COMPLETE ASSOCIATED PRESS TELEGRAPHIC REPORT

Oakland Tribune.

THE WEATHER
SAN FRANCISCO, May 27.—San Francisco and vicinity: This afternoon and tonight fair; warmer; Thursday fair; fresh westerly wind.
ALEX McADIE, Forecast Official.

VOL. LV 12 Pages OAKLAND, CALIFORNIA, WEDNESDAY EVENING, MAY 27, 1903 12 Pages NO. 341

NOTED BOSTON ENGINEER WILL MAKE REPORT ON OAKLAND'S WATER SUPPLY.

EMPLOYED BY MAYOR OLNEY AND COUNCILMAN JOHN L. HOWARD.

Desmond Fitzgerald, a Leading American Engineer is Here Investigating the Water Question.

It leaked out at the City Hall today that a movement is on foot looking to the purchase of the Contra Costa plant by the city.

Mayor Olney and Councilman John L. Howard, Chairman of the Finance Committee, have the matter in hand, and under their direction an investigation is being conducted to ascertain the value of the Contra Costa plant, and the cost of obtaining from other sources a water supply of equal volume, quality and permanence.

This investigation is being conducted with the knowledge and approval of the Council, which has agreed to defray the necessary expense of the investigation and to adopt the measures that may be recommended.

Desmond Fitzgerald of Boston, one of the most eminent hydraulic engineers in America, is now making a thorough examination of the Contra Costa system to ascertain its probable value. He is doing this at the instance of Mayor Olney and Councilman Howard, who engaged him for the purpose, with the knowledge and consent of the Council. He has been very quietly at work for some time, and it was only today that his presence and mission leaked out.

Municipal water supply is Mr. Fitzgerald's specialty, and he ranks among the foremost experts in the country. His report will be under four heads.

1. The probable cost of duplicating the construction of the Contra Costa system.

2. Its probable value as a completed system in operation, with an established supply of assured permanence.

3. The feasibility and probable cost of procuring an adequate supply from wells driven in the Niles cone.

4. The probable cost of procuring from any source a daily supply equal in quality, quantity and permanence to that now afforded by the Contra Costa system, as a basis of comparison as to the value of the latter.

Engineer Fitzgerald's inquiries are, therefore, to be exhaustive in every branch of the water question as it affects Oakland. The investigation was set on foot by Mayor Olney and Councilman Howard because they wished to be thoroughly informed on the water situation before taking an irrevocable step.

They engaged Mr. Fitzgerald to make an investigation because they wanted the opinion of some outside unprejudiced expert of unimpeachable authority.

The primary object of Mr. Fitzgerald's mission is to ascertain the value of the Contra Costa plant, with a view to the city taking it over. It is deemed desirable to purchase it, if satisfactory terms can be arranged, for two reasons. First, grave doubts are suggested as to the permanence and desirability of the proposed supply from wells in the vicinity of Niles. Second, the obvious advantage of avoiding a competitive war between the Contra Costa Company and a system the city might install.

Mr. Fitzgerald is now engaged in examining the various parts of the Contra Costa system, but as the greatest secrecy is maintained it cannot be stated how soon his report will be ready. No one, not even the Mayor or Mr. Howard, has an inkling of the tenor of the forthcoming report.

THREE INDICTMENTS ARE FOUND.

SAN FRANCISCO, May 27.—The Grand Jury has found three more indictments against W. J. White, the fugitive cashier of the Board of Public Works, one of which is for embezzlement and two for forgery. Bail has been fixed by presiding Judge Murasky at $5,000 in each case and an order made for his arrest. White is reported to be serving on the cruiser Chicago on the European station.

SWINDLER GOES INTO HIDING.

Worked a Bogus Game By Means of Postal Service.

OFFICERS ARE NOW HUNTING FOR MYSTERIOUS MR. MARTIN.

SAN FRANCISCO, May 27.—Local attaches of the Postal Department have unearthed what they believe to be a gigantic swindling concern with headquarters in this city, and postal inspectors and secret service men are now making an effort to locate one "Mr. Martin," who is said to be at the head of the scheme.

The attention was at first attracted to the concern by the great amount of mail addressed to the "Martin Mortgage and Loan Company" of 420 Montgomery street, that had been delivered in the past thirty days.

It was learned that the company had no offices in the building, though its mail was delivered there.

Most of the letters sent to the company contained money and bogus pawn tickets, with a request that the jewelry called for be forwarded to the sender.

It has developed that the system pursued was to have letters containing the pawn tickets lost in convenient places by confederates.

They would be found and the finders, with easy consciences believing that they could readily secure several hundred dollars' worth of pledged jewelry for about one-tenth of its value, did not hesitate to send money to the clever managers of the company.

TOOK LIFE AT FRIEND'S HOME

WAITER IN THE SOUTH WAS WEARY OF LIFE.

LOS ANGELES, Cal., May 27.—Fritz W. Yaeger, formerly a well-known waiter, committed suicide some time yesterday at the house of his friend, Max Cruth, with whom he had been living on West Fourteenth street. Yaeger was 63 years of age. He left a note addressed to Cruth saying that he was sick and penniless, and adding: "Forgive me when I commit such nonsense in my despondency." The man had made careful preparations for his death, carefully greasing the rope with which he hung himself and removing his clothes before he kicked over the chair on which he stood. It is believed that Yaeger has a wife and family of children living in New York.

THEY PLOTTED TO KILL MEN.

BERLIN, May 27.—The Lokal Anzeiger today prints a dispatch from St. Petersburg announcing that the arrest of the two artillery officers, Lieutenants Grigoreff and Molostvov, had caused a painful sensation in military circles. The arrests were the result of the seizure of correspondence of the most compromising revolutionary character. Grigoreff told the examining judge that he had decided to shoot the procurator of the Holy Synod Podjedonosof the day of the burial of M. Sipiaguine, the minister of the interior, who was shot and killed in April 1902, but when he saw the feeble old man he changed his mind. Lieutenant Molostvov also admitted that he had intended to kill a high personage. The examinations of prisoners have been conducted with rigor in order to uncover suspected plots.

MEMBERS SET DATE.

STREET CAR EMPLOYES MUST RETURN TO WORK BEFORE JUNE 10.

ST. LOUIS, Mo., May 27.—The members of the local body of the Amalgamated Association of Street Railway Employes of America have notified Superintendent John Grant of the Transit Company that June 10 is the day for the settlement of their differences and that unless the employes whose reinstatement has been demanded are at work upon that day the members of the association "will take such action as it deems proper to protect said members and the rights of all the street railway employes concerned."

TWO WERE KILLED.

ANACONDA, Mont., May 27.—An engine and four cars on the Air Line at the new works of the Anaconda Copper Company jumped the track this morning and two men of the crew, oJhn Omara and John Logan, were crushed to death.

TROUBLESOME TIMES FOR THE PORTE

BULGARIAN PEASANT GIRLS COMING INTO SOFIA.

THE MARKET-PLACE OF THE BULGARIAN CAPITAL.

SCENES IN THE CITY OF SOFIA.

CONSTANTINOPLE, May 27.—Forty-seven Albanian insurgents who have been exiled to Asia-Minor passed through the Bosphorous Monday bound for a Black Sea port.

The Servian legation has notified the Porte that the situation in Old Servia is compelling families to seek refuge in Servia.

P. O. OFFICIAL ACCUSED OF ACCEPTING BRIBES.

A. W. Machen, Supt. of the Free Delivery is Dismissed in Disgrace.

WASHINGTON, May 27.—A. W. Machen, superintendent of the free delivery, who was relieved from duty some time ago, was arrested today on the instigation of the Postoffice Department, charged with receiving bribes from contractors. These bribes are supposed to aggregate $20,000.

Fourth Assistant Postmaster General Bristow this afternoon issued this statement:

"Mr A. W. Machen, General Superintendent of the Free Delivery Service was arrested at 1 o'clock today. He is charged with receiving bribes amounting in all to about $22,000 in connection with a contract held by Groff Bros. of Washington, for a patent fastener used on street letter boxes known as the Groff fasteners."

The Postoffice Department in the past ten years has used about $140,000 worth of these fasteners, and it is shown by ample evidence that for the past three years at least Mr. Machen has been receiving 40 per cent of the amounts paid to the Groffs. The transaction of the business was conducted by Diller B. Groff, who controls the patent of his brother, Samuel M., a policeman.

The arrest of Machen was at the conclusion of an examination of him, which was conducted for three hours today by Fourth Assistant Postmaster General Bristow, Inspector Fornes, who relieved Mr. Machen as chief of the free delivery system, and Postoffice Inspector Myer. At the conclusion of examination, Deputy United States Marshal Springman was called into General Bristow's office and made the arrest. It is expected that other arrests are to follow.

Machen will immediately be dismissed by the Postmaster General.

Mr. Machen was taken before United States Commissioner Taylor and through his attorneys demanded an immediate hearing. The District Attorney said he was not ready to proceed and asked for a postponement for ten days. The preliminary hearing was set for Friday, June 5. Bond was fixed in the sum of $20,000 and Mr. Machen made arrangements with the Union Security and Guarantee Company of Philadelphia to secure bond in that amount. He declined to make any statement, but his attorneys stated that they felt confident that they would be able to show conclusively at the proper time that their client had been guilty of no wrong-doing in connection with the Groff contracts, but, on the contrary, Mr. Machen's administration of the free delivery had been honest and upright.

MALFEASANCE IN OFFICE.

WASHINGTON, May 27.—Postmaster General Payne has dismissed Mr. Machen in the following order: "A. W. Machen is this day removed from the position of general superintendent free delivery system. His removal is made by reason of malfeasance on his part in the discharge of duties of his office."

Mr. Machen was released on $20,000 bond, given by the Union Security and Guaranty Company of Philadelphia. Postoffice Inspector Fosnes is trying to locate D. J. Groff, one of the members of the contracting firm.

Mr. Machen said: "This will come out all right. My arrest is merely a grandstand play."

The members of the Groff concern were subjected to a severe examination here today by the police officials and the postoffice inspectors at police headquarters. It is stated that they furnished little information on the subject but the questioning continued throughout the morning hours.

When under examination by the postoffice officials, Mr. Machen made a general denial of the charge. He said he had accepted no money whatever from the concern. He declined to answer many of the questions propounded to him. Mr. Machen was notified last night to come to the office of Fourth Assistant Postmaster-General Bristow this morning. He was not informed as to the purpose of the visit. When he appeared he was immediately taken into the private office of Mr. Bristow, where he was put through a severe rigid examination. Meantime Colonel Cochrane, the chief postoffice inspector and several of his men were busy and the office of the district attorney was communicated with and Deputy Marshal Springman dispatched to the postoffice department to effect the arrest of Machen. This was done at 1 o'clock. The postal authorities assert that the evidence in their possession is conclusive.

MOSE GUNST VERY ILL IN GERMANY.

SAN FRANCISCO, May 27.—Mose Gunst, the capitalist and former Police Commissioner of this city, is dangerously ill at Nauheim in Germany, whither he went some four months ago in the hope of regaining his health, and his acquaintances here are fearful that the cable will at any moment bring intelligence of his death.

HUNGRY TIMES IN CHICAGO.

TWELVE THOUSAND COOKS THREATEN TO GO ON A STRIKE.

CHICAGO, May 27.—No concessions will be made by the 12,000 cooks, waiters, waitresses, kitchen helpers and porters, according to a statement issued by the union today. If the wage scale is not accepted by Monday it is declared a strike will be called. The workers are asking for a ten-hour day and about the same wages that are paid for 12 and 14 hours now in the better class of establishments. The restaurant keepers, on the other hand announce that a strike in one restaurant will be the signal for a general lockout.

SENATOR HANNA SILENT.

HE WILL NOT DISCUSS THE ROOSEVELT INCIDENT.

CLEVELAND, O., May 27.—Senator Hanna, received a large number of telegrams today concerning his decision not to further oppose an endorsement of President Roosevelt's candidacy for a second term at the coming State convention. These telegrams were said to be nearly all of a congratulatory nature. Many of them declaring that in taking the step Senator Hanna had done much to preserve harmony in the ranks of the party.

Senator Hanna steadfastly refused to discuss the subject today, insisting that it was a closed incident.

MURDER NOW THE CHARGE.

EX-CONVICT WILL HAVE TO FACE A SERIOUS ACCUSATION.

SAN FRANCISCO, May 27.—Murder is now the charge on the prison register against ex-Convict and Highway Robber Geo. H. Lupton, alias Harry Milton.

This morning word was received at the office of Captain of Detectives Martin that James Gilleece, Lupton's victim, had passed away at St. Josephs' Hospital and the capital charge was immediately placed against the desperate felon's name. Although the preliminary examination on the charge of assault with intent to commit robbery has already been partially heard and Judge Conlan took the testimony of the dying man at the hospital yesterday it is now probable that that case will be abandoned, and the prisoner will be arraigned for the more serious information.

CAPITALISTS IN THE SOUTH.

SAN DIEGO, May 27.—A party of twenty-one Eastern capitalists, who have been inspecting the Alamo claims in Lower California, returned today, greatly pleased with the conditions they found there. The men are stockholders in the group of three mines managed by Major Russell and financed by Douglass, Lacey & Co. of New York. The men visited various portions of the peninsula and they found that development is being pushed on an extensive scale in Lower California. Edwin Hammit, of Hartford, Conn., said that in one mine 600 pounds of ore was taken out that produced 215 ounces of gold.

The party left this afternoon in their private car for Los Angeles, where they will stop for a day and then go to San Francisco. Among them are ex-Mayor Harbison of Hartford, R. L. Spencer, Harry Lindsay, Allan F. Hawley and Professor P. T. Austin of New York.

PREACHER WAS IN WITH BREWERY TRUST.

PRESBYTERIANS DO NOT WANT HIM IN THEIR CHURCH.

LOS ANGELES, May 27.—A case of intense interest to the church came up this morning. It was the appeal of Rev. Louis Richter of Indianapolis from the action of his Presbytery and the synod of Minnesota in deposing him from the ministry and ex-communicating him from the church.

The charges against Rev. Richer were that he, as a Presbyterian minister, had occupied a position as agent for the dissemination of literature for the brewery trust. It was also charged that after citation of his Presbytery he appealed by circulars to the saloons and breweries to contribute to a fund to enable him to prosecute his case before the assembly. The case was tried by a judicial commission appointed by the assembly and which was headed by Rev. Dr. Samuel McCormick as chairman. This commission reported to the assembly this morning sustaining the action of the Minnesota synod. Its report was adopted by the assembly and Rev. Louis Richter, by that means, barred from the church.

GRAND AUCTION

Of elegant furniture, carpets, etc., on Friday, May 29, 11 a. m., at the finely furnished 8-room flat at 768 Thirteenth street, near Brush, by order of A. H. Glasscock & Co., on account of departure for Japan. Up to date parlor upholstery in mahogany frames, imported lace curtains, bric-a-brac, oil paintings, Singer sewing machine, Turkish easy chair, grand oak book-case and writing desk, books, extension table and sideboards, couches, costly bed room sets, hair beds, dressers, oak shaving stand, fine oak wood kitchen range, crockery, utensils, etc.

Parties desiring up-to-date furniture at your own price should attend this preemptory auction, as every article is in the best condition. Terms cash. Flat to let. MEYSEL & MEYSEL, Auctioneers, office 406 8th st., Phone Cedar 621.

REV. STEIN DECLINES CALL.

Rev. A. W. Stein of New York has declined the call extended to him by the vestrymen of St. Paul's Episcopal Church on Harrison street.

Rev. Stein declines the call purely on the ground of health. He states in his letter to the vestrymen that for some years he has suffered from throat trouble. When he visited the coast at the invitation of the vestrymen he decided to be examined by two physicians, who informed him that the climate here would not be beneficial to his health. Upon arriving in the East, he stated the case to his own physician and he was given the same report.

He states that he likes the parish and the people here and it would give him great pleasure to serve them, but declares that it would be doing the parish a great injustice for him to come here and undertake the work, and then later announce that he would have to give it up on account of ill health. For these reasons he deems it wise to decline the call.

Every Day in the Year

and every minute, day and night, your valuables will be protected if they are in our Safe Deposit Vaults

For Four Dollars a year you can have the exclusive use of an Individual Steel Safe

Why be without one?

The Oakland Bank of Savings

BROADWAY AND TWELFTH STREETS

Authorized Capital	$1,000,000.00
Capital Paid in	480,000.00
Surplus Fund	194,183.96
Deposits January 1, 1903	9,252,643.24

ISAAC L. REQUA, President
HENRY ROGERS, Vice-President
W. W. GARTHWAITE, Cashier
R. C. HAGAR, Assistant Cashier

OFFICES

Your choice of offices in the New Union Savings Bank Building

About to be constructed on the

N. E. Cor. Broadway and Thirteenth Street

11 Stories FIRE PROOF Steel Construction 11 Stories

All conveniences, such as fast elevator service, light, heat and janitor service

WOODWARD, WATSON & CO.

Agents for the Building

1172 BROADWAY, COR. FOURTEENTH ST.

WOODWARD, WATSON & CO.

Real Estate Agents and Home Builders

1172 Broadway - - Cor. 14th Street

BARGAINS

$3,750—On West street, near 14th st., fine modern cottage of 6 rooms, bath and high basement, 34-foot lot; this place can be had on easy terms.

$3,250—The swellest two-story house of 6 rooms, bath, and all modern improvements, in Oakland; fine location; high elevated lot; sunny side of street; large lot; a snap and easy terms.

$3,500—On Hamilton place, one of the finest residence streets in Oakland; north side; sun all day; house has 8 rooms, bath and every convenience; handsomely finished inside; only $700 cash required to own this home.

$4,500—In a very desirable location, close to train; lot 45x150; beautiful new modern 7-room house; everything the very best throughout.

$5,000—One of the best buys ever offered; right in town; lot alone worth $4,000; house of 9 rooms; modern improvements; all in good condition; easily worth $6,500.

$7,000—In Lakeside district, on 14th st., near Oak; a very fine home; lot 50x100; house of 9 rooms, bath, basement, attic and all latest improvements; land in this location sells at $90 per foot, and the house could not be built for $5,000.

BOARD OF SUPERVISORS CONTRA COSTA COUNTY, 1903.

DELEGATES GIVEN OUTING AT MARTINEZ.

Supervisors of Contra Costa County Act as Hosts—Business Session This Evening.

MARTINEZ, May 27.—There are many delegates in town attending the State convention of the Supervisors. The meeting promises to be one of the largest that has been held in this State for a long time. No business session of the convention was held this morning, the day being given up to sight-seeing by the delegates.

The committee of arrangements has prepared an excellent program, which includes pleasure as well as business.

This morning a trip by special train was made through the San Ramon Valley to San Ramon. Here a stop was made for some time and the delegates were taken to the famous Oakwood Park Stock Farm, near Danville. Later in the day a visit was made to Byron Hot Springs, where a lunch was served at the new hotel. After a pleasant stay at the Springs the visitors returned to Martinez.

This evening the first business session of the day will be held at the new Court House. Supervisor John Mitchell of Alameda county will read a paper on "Hospital Management and County Maintenance of the Poor."

Mr. Mitchell has given a great deal of time and thought to this subject and his paper will be listened to with a great deal of interest by Supervisors from all over the State.

W'dn'sdy. May 27th

DID YOU EVER GET IN A BIG CROWD AND WONDER HOW THERE CAN BE SO MANY FACES AND NONE ALIKE.

Did you ever notice the same thing about this stock—the vast assortment—the many suit department—the many lines to select from. We rarely miss a sale, on account of not being able to suit a customer. A man came in yesterday and said, "I want a suit—size 42 coat and vest—Pants 40 waist—32 length—in a blue black and I want to pay about $20 for it." Said he—"I have traded at this store since 1890 and I never think of going elsewhere." Confidence was written right across his face.

C. J. HEESEMAN

1107 to 1113 Washington St.

The store with the assortment like faces at a Sunday School picnic—numerous and plenty.

SPECIAL NOTICE TO UNDERWEAR WEARERS

An Underwear Guarantee

Your money back if the goods aren't satisfactory is the *Lewis* guarantee. This means that *Lewis Underwear* will—

Fit, Wear and Stand Washing

If it doesn't, your money back. We do it graciously because the *Lewis Knitting Company*, the makers, stand right behind us. It's *their* guarantee.

An outfit to special order in two weeks.

C. J. Heeseman

1107 to 1113 Washington St.

PRESIDENT IS NOW IN MONTANA

ROOSEVELT ADDRESSES LARGE CROWD FROM CAPITOL STAIRWAY.

HELENA, Mont., May 27.—President Roosevelt's special train arrived here over the Northern Pacific at 8:30 o'clock this morning on schedule time.

An immense crowd was at the station to greet the President. Around the station a cordon of soldiers had been stationed, while a battalion of the Twenty-sixth United States Infantry from Fort Harrison was drawn up opposite the train.

Battery A, National Guard, commenced firing a Presidential salute on the arrival of the train.

Among the delegation at the station were many old time western friends of President Roosevelt. One of the first persons he inquired about was John Willis, hunter and trapper of Thompson, Mont., with whom he had camped years ago in this State.

After an informal reception at the station, President Roosevelt and Secretary Loeb, accompanied by Governor Toole and Mayor Edwards, entered carriages and the parade moved to the capitol. On the way the procession passed several thousand school children, massed in front of the high school building. The main audience was at the capitol, where the President made a 30-minute address from the grand stairway to the main entrance.

He said:

"It is a great pleasure to come through this State and to see legibly written for the most unobservant to read assured promise of future greatness. I sometimes think that you yourselves do not altogether realize how great that future will be. Your mines count for much; your ranches count for much, but most of all is going to be done by the water, and in two ways. In the first place, thanks to the rapid fall of rivers from the mountains, there is a well-night inexhaustible source of power in your streams, which will certainly be used in the building of great manufacturers. We are going to see great manufacturing centers here in Montana, taking advantage of the power of your waters. In the next place these waters will be used under wise schemes of irrigation until you make this whole State blossom like the rose. Congress, the National Legislature, has not of recent years put on the statute books any law as wise, as beneficient as the National Irrigation Act of a year ago. We have passed in irrigation in the state of preliminary experiment and there is no question of what can be done by it. The question merely is as to the methods, as to the means of making it most effective, and in my judgment the greatest development within our borders, the greatest development not on the sea coast of the United States during the next half century will be the development of what have been called the arid and semi-arid lands under the application of the principles of irrigation. And I say one thing, with emphasis, in endeavorning to secure the adoption of the irrigation law, I was met with protests from people dwelling in the humid regions, who believed that the building up of agriculture in an intensified form in the arid regions through irrigation would be detrimental to them."

After the address the President was escorted into the State House, where took place an informal reception, in which former Senator Thomas H. Carter and members of the Montana Legislature took part.

After a short drive over the city the President and party boarded the special train, which had been transferred to the Great Northern track and at 2:30 o'clock the train left for Butte.

BROKE A CONTRACT.

ALICE NIELSEN DOES NOT KEEP AGREEMENT WITH HER MANAGERS.

NEW YORK, May 27.—The indications are that Alice Nielsen, the prima donna, will not return to New York soon, because of her peculiar views on contracts with managers. After abruptly breaking with Frank Perley, Miss Nielsen signed with Klaw & Erlanger, and now she has severed her relations with them. The exactions she made in her agreement with Klaw & Erlanger are said to have been such as might have been demanded by Melba. The breach of a contract with a representative firm like Klaw & Erlanger is a serious matter, and this is what makes it improbable that Miss Nielsen will gain another hearing in America. She is at present in Italy.

There will be no Covent Garden engagement for her. It had been arranged for by a leading English singing teacher named Russell. At that period the singer was also high in the good graces of Lady de Grey, who stood sponsor for her. Miss Neilsen is no longer under the sheltering wing of Lady de Grey, and Russell was disuaded by his wife from bringing added pressure to bear for the Covent Garden debut of the American prima donna. Miss Neilsen is said to have written to a woman friend in New York that she is not worrying over the loss of engagements that would mean much hard work.

YOUNG GIRL PASSES AWAY.

At the residence of her parents, Mr. and Mrs. H. A. Free of 961 Harrison street, Wanda R. Free passed away yesterday afternoon, after an illness of several months. Death was caused by tuberculosis.

Miss Free was seventeen years old, and a member of the senior class of the Oakland High School, but at the beginning of the present term her health began to fail as a result of too hard study, and she was compelled to leave school. She was sent by her parents to the home of relatives in Haywards for a rest. Instead of recuperating, however, she failed more rapidly, and in spite of the fact that physicians were in constant attendance upon her, it was impossible to effect a cure.

The funeral will be held Thursday, and her classmates will attend in a body.

STOLE VALUABLE TREASURES.

NEW YORK, May 27.—A thief in the guise of a servant, has robbed the residence of George H. Morgan of this city of bric-a-brac, silverware and objects of art valued at $10,000 or more. Mr. Morgan says that he cannot tell the exact value of the stolen articles. Two valises and the loot which they contained ahve been recovered. The robbery was committed by a man who had been engaged by Mr. Morgan as a servant. This man went into the service Sunday and the police say he is one of the cleverest crooks in America.

Whether all the property had been taken at one time or not is not known. Portions of it may have been taken from the Morgan residence Sunday night and the remainder on Monday night.

The articles missing included among the stolen articles were pieces of ornaments, silverware, rare bits of china and small works of art, such as statuettes, clocks, gold and silver cups, of ancient design and manufacture and many of them had been picked up by Mr. Morgan during the twenty-five years that he had been collecting works of art.

MEMORIAL DAY MORNING.

All veteran soldiers of the Civil and Spanish Wars are invited to assemble on Memorial Day morning at not later than 10 o'clock, corner Sixth street and Broadway, to take part in the short parade in Oakland and then go with us to the cemeteries. Let all come at 10 o'clock so that all will be together at the cemetery at the proper time. All societies are requested to report to the Grand Marshal for assignment to position.

C. B. WHITE,
Grand Marshal.

PRESIDENT IS ENDORSED BY CONVENTION.

REPUBLICAN CONVENTION IN SESSION IN PENNSYLVANIA—QUAY DECLINES.

HARRISBURG, Pa., May 27.—The Republican State convention today endorsed President Roosevelt for renomination and declared against any change in the present tariff schedules. The State administration was strongly endorsed and no mention was made in the platform of the Grady-Stalus libel law, enacted by the recent Legislature. Senator Quay declined to accept reelection as chairman of the State Committee, and his colleague, Senator Penrose, was chosen as his successor.

The convention was remarkable for the unanimity with which it disposed of its business and the lack of contest for the four places on the State ticket. Senator William P. Snyder of Chester county was nominated for Auditor-General; William M. Matthews of Delaware county for State Treasurer, and Judge Thomas A. Morrison of McKean county and J. J. Henderson of Crawford county for Superior Court judges.

The convention was held much earlier than usual in off years on account of the desire of Senator Quay and other party leaders to be away during the summer. Mr. Quay was not here during the convention and his interests were in charge of Senator Penrose and other lieutenants.

Henry F. Walton of Philadelphia, Speaker of the House of Representatives, was permanent chairman of the convention and Congressman Henry H. Bingham of Philadelphia was chairman of the Resolutions Committee.

DEWEY MANAGER.

MANY IMPROVEMENTS WILL BE MADE AT THE THEATER.

Carl Reiter of Omaha, Nebraska, assumed the active management of the Dewey threatre this week and has commenced to make the Dewey the leading vaudeville house on the Pacific Coast. Mr. Reiter has had a world of experience in the theatre business and is the manager of the Orpheum theatre at Omaha where he has been for years.

He has taken the management of the Dewey for the summer months and under his experienced guidance it will soon be Oakland's most popular play house. The theatre has been leased by the Pacific Coast Vaudeville Company for a term of years and forms part of a circuit of nine theatres, extending from San Francisco to Minneapolis.

In the circuit are the Chutes theatre, Grauman's theatre, San Francisco; Dewey theatre, Oakland; Empire theatre, Portland; Seattle Opera House, Seattle; Haywards Opera House, Spokane; Maguire's Opera House, Butte; Metropolitan theatre, St. Paul and the Empire theatre in Minneapolis.

This is the largest vaudeville circuit in the United States and the company is able to offer vaudeville artists a longer engagement than any other circuit can by reason of having so large a number of theatres. The fact that they can secure a long engagement will prove a great inducement to book the very best.

A large number of improvements are to be made to the Dewey theatre in the next few weeks. They will be made gradually and will not interfere with the performances which will continue every night with matinees on Saturday and Sunday. When the present plans are carried out the Dewey will be almost entirely rebuilt and remodeled, making it an up-to-date play house.

Contracts have been let for re-decorating and renovating the building. New carpets are to be laid and upholstered opera chairs will take the place of the chairs. Plans have been submitted and approved for the new boxes which will be strictly up-to-date and handsomely fitted up. A new system of lights are to be installed and new scenery purchased.

MARRIAGE LICENSES.

The following marriage licenses were issued today:

Walter Lyon, Alameda.....23
Lina Thomas, Alameda.....25
Harry Sutter, Oakland.....23
Hattie B. Seaman, Oakland.....19
Edward J. Reddy, Vallejo.....23
Agnes Curnow, Watsonville.....23
Eugene Eisenberg, San Francisco...27
Lily G. Kun, Oakland.....21

HEALTH BOARD WILL TALK OF PEST-HOUSE.

The Hospital Committee of the Board of Health will meet tonight with a committee of the City Council in the Board of Health office to confer regarding a hospital for contagious diseases to be submitted in the call for a bond election.

MELROSE BANQUET.

The Seminary Park Improvement Club will give a banquet tomorrow evening in Walker's Hall on Nutley avenue, between Central and Seminary avenues, Melrose. The affair will be given in celebration of the victory won at the proposed Melrose sanitary district. All those who voted against the sanitary district are cordially invited to attend.

LEA'S PURE XXX VANILLA IS THE BEST
F. J. Lea & Co.
RECOMMENDED BY YOUR GROCER.

MRS. ABBEY IS A BRIDE

WELL KNOWN SINGER MARRIED TO MARC A. BLUMENBERG.

NEW YORK, May 27.—The Herald announces the marriage of Marc A. Blumenberg of New York to Mrs. Ruth Abbey of California. Rev Minot J. Savage officiated.

Mrs. Ruth Abbey was the wife of Alfred Abbey, a well-known mining man of Sonoma county. Six years ago, while Mrs. Abbey was in New York, her husband secured a divorce from her in this State.

Mrs. Abbey is the daughter of J. N. Ballache of Healdsburg, a pioneer of that section of the State.

Mrs. Abbey has good looks as well as an excellent soprano voice. At one time she was first soprano in the First Presbyterian Church of Oakland.

IMPORTANT WITNESS DEAD.

GRIDLEY, Cal., May 27.—Mrs. David Condon, wife of a well-known rancher of this place, died suddenly last night of apoplexy. She was an important witness in the case of the People vs. Haack, accused of burglary which is awaiting trial before the Superior Court of Butte County.

HE WILL BE NOBLE GRAND.

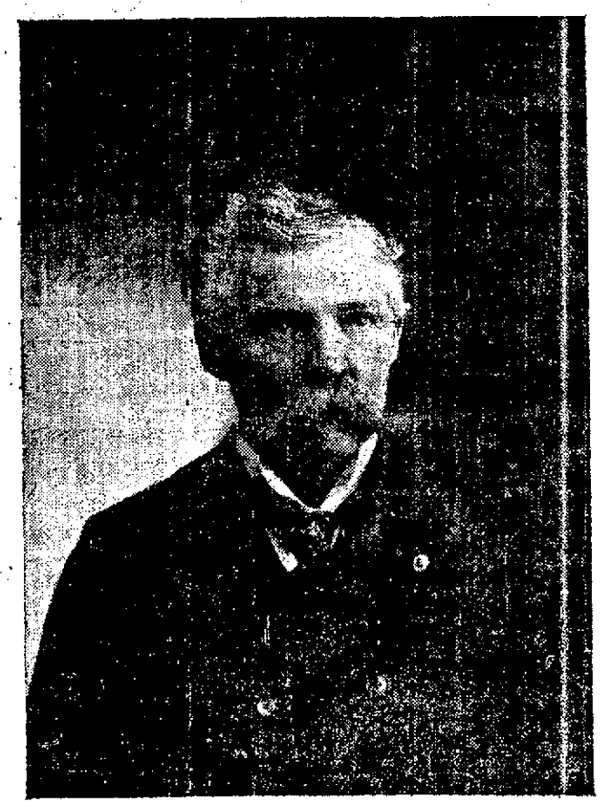

GEORGE BECK OF LIVERMORE.

LIVERMORE, May 27.—George Beck of this place is deputy grand arch of Druids. The State meeting of the lodge will be held at Sacramento June 16, when Mr. Beck expects to be made noble grand of the order.

TOOK HIS LIFE IN THE SOUTH.

A BERKELEY TEACHER WAS WEARY OF LIFE'S WORK.

SAN DIEGO, May 27.—Nelson Carr of Berkeley committed suicide at Capitan Grande Indian Reservation some time on Sunday night or Monday morning. He had been a teacher at the Indian school for several months, and it was in a small unused building near the schoolhouse that he ended his life by hanging. He had piled up a few stick of wood, and, after fastening a rope about his neck, had kicked the wood from under him.

Carr was missed on Monday morning and search was instituted, but though it is said that an Indian boy found the body on Monday, he did not tell his brother until that evening and there was much delay before the news reached the matron of the school.

Carr has been in the Indian service for many years, and was formely Indian teacher at Portersville. He came here six months ago to accept a position in charge of the Capitan Grande reservation school. The cause of his suicide was continued insomnia. The remains will be taken to Berkeley for interment. Carr's family reside there, and his two daughters have been attending the State University.

POLICE AFFORD PROTECTION TO BOX FACTORY MEN.

The Police Department was again called upon this morning to send protection to the city wharf, foot of Franklin street, to protect the men who are unloading a schooner of lumber for the Eagle Box Factory, and who, so it is claimed, are non-union men. It is asserted by the management of the Eagle Box Factory that the men who a short time ago went on a strike have threatened the men who have taken their places. A big gang of the strikers gathered at the city wharf and the factory this morning, but beyond making sport of the workmen, did not disturb their peace or offer any violence.

A PIONEER RESIDENT OF HAYWARDS IS DEAD.

HAYWARDS, May 27.—Mrs. J. P. Lawrence, one of the pioneer residents of Haywards, passed away at her home at 8:30 o'clock last evening after an illness lasting five weeks. At the time of her death the deceased was 49 years of age and had lived in Haywards since she was a little girl. Eleven children survive her. They are Mrs. Harry Reese, Charles, Frank, Ada, Julia, Lulu, Edward, Harry, Georgia, Stella and Clyde Lawrence. The funeral will take place Friday morning at the All Saints' Church and the interment will be in the Catholic Cemetery.

RUNAWAY HORSE COLLIDES WITH AN ELECTRIC CAR.

John Bargos, who lives on a farm near San Leandro, lost control of a horse which he was driving to a light buggy at Tenth and Broadway shortly after 12 o'clock today with the result that the animal dashed up Broadway to Twelfth street, where the animal collided with a Twelfth-street electric car. The buggy shafts smashed one of the windows of the car, but as the car happened to be without an occupant, no one was injured.

PERSISTENT LOVER AGAIN IN TROUBLE.

BERKELEY, May 27.—Ernest Dewey, the too-persistent wooer of Miss Lilie Sherman, was arrested today on a warrant sworn to by the young lady in Justice Edgar's court, and brought out from the County Jail, where he has been staying awaiting some action to be taken. Miss Sherman swore to a complaint of disturbing the peace. The time for the trial has not been set.

EASTERN TEMPERATURES.

CHICAGO, May 27.—Temperatures at 7 a. m.—New York, 64; Philadelphia, 64; Boston, 60; Washington, 66; Chicago, 68; Minneapolis, 56; Cincinnati, 76; St. Louis, 70.

MISS WHITNEY IS NAMED.

SHE WILL LOOK AFTER THE CHILDREN WHO PLAY TRUANT.

Superior Judge John Ellsworth, who has been selected to preside over the juvenile court, has appointed Miss Anita Whitney juvenile probation officer for Alameda county, under the provisions of an act passed by the last Legislature establishing a juvenile court for youths of each sex under the age of 16 years. Under this law, a detention home will be provided to which youthful offenders will be taken instead of to a jail or prison. From there they will be taken to the Juvenile Court, where each individual case will receive proper attention.

The purposes of this law are to give youthful offenders an opportunity to start afresh and keep them from coming in contact with debasing influences, from which they are likely to be contaminated.

Miss Whitney is secetary of the Associated Charities, and is prominent in social reform work in this city. As probation officer she will have control over offending juveniles.

Yesterday the Ebell Society voted $50 as one year's subscription toward the salary of a probation officer for first offenders over the age of 16 years. That officer, whose position was established by the last Legislature, though without salary, will deal with those who are not criminals and deserve other treatment than that which is generally used with criminals.

Appeal has been made through the Oakland Club for financial aid in maintaining the work, and the Ebell Society is the first to respond.

VETERAN RESERVES INVITED.

To Captain C. K. King: I am directed by our committee to invite the officers and members of Company A, Veteran Reserves, N. G. C., to attend a patriotic service and tableaux at Shattuck Hall, Berkeley, Memorial Day evening, Saturday, May 30th. Seats will be reserved for the company and their accompanying friends. Would like them to stack arms in front of the stage.

J. R. AYRES, Chairman.

The company together with Appomattox Post and Appomattox Relief Corps, G. A. R., will assemble at 7 o'clock, corner Twelfth and Harrison streets, and take car to Berkeley Saturday night next, May 30th.

WANT A RUNABOUT

You can get one for twenty per cent off this week at the bankrupt stock sale at the Kiel and Evans' Company, 224 San Pablo avenue.

FOUR PEOPLE ARE SUFFOCATED IN EAST.

NEW YORK CONFLAGRATION STARTED BY AN INCENDIARY.

NEW YORK, May 27.—Four persons were suffocated to death and two others so badly burned that it is feared they will die, in a fire early today in the five-story apartment house at 306 West One Hundred and Thirty-fifth street. The fire is said to have been of incendiary origin. The dead.

Mrs. Julia Wandling and her three children, George, aged 6; Helene, 4; Charles, 9.

Those believed to have been fatally burned are George Wandling and Victor Johnson. Johnson discovered the fire, and avers he saw the man who is said to have started it.

Johnson said he saw a man lighting some shavings and waste at the foot of the stairs. The stairs had been soaked with kerosene and some of the oil dripped on Johnson's clothing. With his clothes burning, Johnson asserts he chased the incendiary for several blocks before he fell exhausted. Other persons who say they saw the man run from the house pursued by Johnson. Mrs. Wandling was found dead with her children on the top floor where they lived.

WILL DISCUSS BOYCOTT.

The Co-operative Home, 662 East Twelfth street, opens its parlors on Thursday evening of every week for the discussion of topics of general interest, which are at the same time instructive and uplifting to humanity. The meetings are free to all—for the benefit of all. Any expense attaching is borne by Miss Thompson personally. Tomorrow (Thursday) evening the question of the "boycott" will be discussed—its merits or demerits, the justice or injustice of it. Messrs. A. Arnold, J. Morrison Murray, G. W. Williams, George Morris and Mr. Dennett of the famous Dennet restaurants will be the principal speakers. After these gentlemen have spoken the question will be open to volunteers from the audience. Good music has been provided for the occasion and everybody interested is invited.

Lohman's pure home-made delicacies, surpassingly good. Try them. Produce Exchange, corner Twelfth and Webster streets.

That word

OSGOOD

stands for much.

It means that you can put perfect confidence in any article or medicine that carries it.

We esteem our name very highly—nothing more so. We protect it jealously. It is never put on anything that is not exactly right.

Take our Wine of Iron for instance. It is OSGOOD'S and it is good.

It makes good, red blood, clear eyes and brains and supple muscles. It costs but

50c a bottle

and it is worth as many dollars.

If you haven't tried it you don't yet know what the best summer tonic can do for you.

Osgood Bros.

Pioneer Drug Cutters

Seventh and Broadway

OAKLAND

JOHN A. BECKWITH

INSURANCE AGENT,

1116 BROADWAY.

Manchester Insurance Company of Manchester, Caledonia Insurance Company of Edinburgh, Scotland, American Insurance Company of Newark, N. J., and Aetna Insurance Company.

To the East To the East

ONE FARE FOR THE ROUND-TRIP

Do you want to visit your Eastern friends or relatives. If so, now is the time,—on June 4th and 5th, 24th to 30th inclusive, July 15th and 16th, and August 25th and 26th, the Southern Pacific will sell round-trip tickets to all Eastern points for one fare, if you will fill out the blank below and mail it to G. T. FORSYTH, No. 468 Tenth Street.

Name.....

Address.....

Eastern Destination.....

G. T. FORSYTH, DIV. FGT. & PASS. AGT.,
468 Tenth St., Oakland, Cal.

THE LATEST NEWS

NANCE O'NEIL BROKE.

She Will Try to Recover Her Lost Fortune.

SAN FRANCISCO, May 27.—Local theatrical people are wondering how even the versatile genius of Nance O'Neil can accomplish the feat of playing in two cities at opposite ends of the continent at the same time. This morning a telegram from New York was published stating that the California actress would appear at the Herald Square Theater in elaborate productions, supported by E. J. Ratcliffe and backed by a syndicate of San Francisco capitalists.

Now it transpires that Miss O'Neil will appear at the Theater Republic in this city in a series of productions under the management of L. R. Stockwell, her season to open in September, all of which throws doubt upon the statement from New York, for which McKee Rankin was said to be responsible. It is possible that the New York engagement, was its lavish expenditure, and San Francisco backing will eventually be played, but it will not be during the coming season, for which Miss O'Neill is booked for in city.

The Theater Republic has been leased to L. R. Stockwell by Sig Ackerman for a season of plays in which Nance O'Neill will star, supported by E. J. Ratcliffe. Mr. Ackerman, however, had forgotten the transaction with Stockwell, when he was questioned this morning about the return of Nance O'Neill. He said he knew nothing of her plans for next season, and added that he was not financially interested in them.

When Nance O'Neil returned to this city in November last, after a tour of the world, she was in financial straits. Rankin, who is her manager, lost $40,000 in London, where money was sunk in a number of gorgeous productions, which, however, failed to dazzle the London public. The season was an absolute financial failure, although the ability of the star was conceded by the critics. Miss O'Neil's jewels were sacrificed to creditors, and she turned her face towards San Francisco, where she hoped to recoup her fortunes. The season opened in November and proved an artistic and financial success. The power of the young actress drew crowds to the Grand Opera House for many weeks, and there was a corresponding flow of gold and silver into the box-office. When she left this city in February last Miss O'Neil and her manager were said to have cleared $30,000 from the appreciative public of San Francisco. Much of this was disseminated on an unsuccessful tour which has just closed, and Nance O'Neil will return once more to her own home, where her art is generously appreciated. The statement that she will play a New York engagement in September is obviously untrue under the circumstances.

There was a rumor in theatrical circles that her coming season would be under the management of Gottlob & Marx, but Mr. Marx stated this morning that the managers of the Columbia were not connected with Miss O'Neil's engagement at the Republic.

PYTHIAN DAY.

With a promise of fine weather a very large attendance is expected at the Pythian Fair and Carnival. Tonight the program is a very interesting one and will consist of the crowning of the queen with pomp and ceremony and as this is Pythian Day and Night, members of the order will undoubtedly be very much in evidence.

Yesterday was Foresters' Day and considering the rather disagreeable weather the attendance was large. The attractions were all well patronized and there was absolutely no disagreeableness or unpleasant features to annoy the program.

ONE TAILOR SAID

TO A CUSTOMER, "WE DO NOT CARE TO BE KNOWN AS A POPULAR PRICE SHOP, IT DRAWS A CLASS OF UNDESIRABLE TRADE." WELL, THERE'S WHERE WE LOCK HORNS WITH THE EXCLUSIVE TAILOR. WE ARE LOOKING FOR THE CLASS THAT PREFER TO PAY $30 RATHER THAN $50 FOR A HIGH-GRADE BUSINESS SUIT.

THERE IS NO SHIRKING ON THE TRIMMINGS, THE LINING OR THE TAILORING WORK. WE CHARGE ENOUGH TO ENSURE A FIRST-CLASS JOB.

LOW EXPENSES DOES IT.

KELLER & FITZGERALD

FURNISHERS, SHIRT MAKERS, HATTERS & TAILORS.

1001 BROADWAY

COR. 10TH ST., OAKLAND.

TROUBLE IN THE MINES.

Convention Hears Reports From the Arizona District.

DENVER, Colorado, May 27.—Trouble is anticipated by the Western Federation of miners in Arizona with the Mine Operators' Association there on June 1st, and the Miners' Convention today devoted almost the entire forenoon considering the situation.

Ten days ago the association, after a meeting at Prescott, announced to their mine employes that a cut in wages of 25 to 50 cents a day would be made beginning June 1st. The present wage is from $2.75 to $3.50 per day.

The convention after hearing reports, instructed the delegates from Arizona to notify their various unions not to accept any reduction. This notice was wired today to the various unions that will be affected by the proposed reduction. Some 2,000 miners will be affected by the new condition, if carried out, in Arizona. The proposed reduction is regarded as the result of the eight hour legislation.

The convention appointed W. J. Baird, of Ouray and W. H. Leonard of Cripple Creek delegates from the Federation to the American Labor Union Convention.

President Charles Moyer read his annual address to the convention. Among the main recommendations there is one to make the conventions of the Federation biennial instead of annual.

GERMANS ARE IN STOCKTON.

STOCKTON, May 27.—The party of German agriculturists who arrived in Stockton last night en route on a tour through the West, were taken down the San Joaquin river this morning to the Pierce stock farm on the steamer Mary Garratt.

To an Associated Press representative they declared that though they had seen many wonderful things in California, they had seen nothing so wonderful as they had beheld this morning on the San Joaquin river. The reclamation work appealed to them greatly.

The neatness of the culture also appealed to them strongly.

Many of the party were provided with cameras and many views of interesting sights were taken. Those without cameras made copious notes which included record crops of vegetables and grain. The quantity of milk and butter produced by some of the stock was a source of much wonder to them.

On the boat the party was served with sandwiches and lager beer, and upon returning to Stockton at 11 o'clock, the crowd went to the Holt works, where they were shown combined harvesters and threshers.

The program here was handled by the Chamber of Commerce. The party left for Fresno at 11:20 this morning.

RUNAWAY GIRL

LOCATED IN A LODGING HOUSE AND PLACED UNDER ARREST.

SAN FRANCISCO, May 27.—Celestine Ganco, who says she is 17 years old but who appears to be much younger, was induced by her cousin, Ernest Grochia, a messenger boy, to leave Los Angeles and accompany him to this city.

Policeman Larkin found the girl with Grochia and a messenger boy named James McCormack, in a rooming house and took the trio into custody. He also arrested Louis Le Conte, the night clerk of the house. The two boys are charged with vagrancy. The girl is booked for a public institution, but the clerk is detained and may be charged with a more serious offense.

MATTERS BEFORE PROBATE COURTS.

Petition for distribution of the estate of Patrick Manning was filed today by William H. Mannnig, executor of the estate. The property consists of 160 acres of land and is valued at about $5000. It is bequeathed to William H. Manning and Hannah J. Manning, children of the deceased, share and share alike.

H. Slotter, W. H. Starkey and M. Mathews have been appointed appraisers of the estate of William F. Fisher.

An inventory and appraisement of the estate of Charles T. Wilkinson filed today shows the estate to be worth $4,600, and consists of about 50 acres of land near Agua Caliente, in Sonoma county.

D. H. Kane, William Bowers and Leslie Burks have been appointed appraisers of the estate of William C. Gibbs.

WILL VISIT PARIS

PARIS, May 27.—Official arrangements have been concluded for a visit of King Victor Emmanuel of Italy to Paris on July 3 or 7. The question concerning the date is due to the uncertainty as to whether the King will go to London before coming to Paris.

MARRIAGE LICENSES.

The following marriage licenses were issued today:

Ralph Reynolds, Alameda 30
Elsie Roebke, Alameda 22
Louis J. Anderson, Oakland 27
Tekla E. Nelson, Oakland 24
Thos. P. Bennett, San Francisco 28
Edith J. Van Doren, San Francisco 21

KILLED IN AN EXPLOSION.

Twenty-five Explosions at the Indiana Factory.

TERRE HAUTE, Ind., May 27.—A series of twenty-five explosions in the plant of the Indiana Powder Company at Fontanel today killed one man and fatally injured two others.

One other man was seriously injured. Several men, who were reported missing, have been acounted for.

The dead: Harry Stimson. Fatally injured: Frank Arthur, Edward Smith.

The property loss is $30,000.

OYSTER CASE.

YOUNG MEN ON TRIAL ON A CHARGE OF STEALING BIVALVES.

Succulent young oysters, which, it is charged, tempted young Van Eaton and some companions into an early morning raid on S. Huff's oyster beds near San Leandro a short time ago, promises to come high for the offenders, win or lose. The trial of Van Eaton was begun before Justice of the Peace Quinn this morning and Deputy District Attorney Samuels represented the people. It is not likely that the trial will be finished today.

It is charged that Van Eaton and three companions were found about daylight one morning about two weeks ago coming from the beds of the San Francisco Oyster Company with a boat in which there were six sacks of young oysters. Van Eaton pleaded not guilty to the charge and demanded a jury trial. The bivalves, it is stated, were destined for a gastronomical affair the young men were planning, in which baked oysters were to be the piece de resistance.

THEY GAVE HIM PRESENTS.

AN INSPECTOR OF PORT WHO WAS EASY TO WORK.

WASHINGTON, May 27.—According to adavits submitted with the charges, Collector Cruzen received unlawful emoluments, permitted ships to visit island ports without an inspector on board in return for presents made to him, and unlawfully demanded cigars from shippers. The collector is absent now, but on his return a reply from him is expected.

AN EXPLANATION.

WASHINGTON, May 27.—The Treasury Department today made the following statement regarding the report cabled from San Juan to the effect that Collector Cruzen had been charged by Inspector Cullum with smuggling, etc.:

"The investigation referred to at San Juan was the regular investigation of the port of San Juan ordered by the Treasury Department, as it orders investigations of all ports at least once a year. Irregularities were reported by the agent. The collector was accused of receiving presents of tobacco and liquors. In explanation to the agent he said they were given to him voluntarily. The collector has been severely censured fo rthe indiscretions and the irregularities of administration disclosed by the report of the inspector have been corrected. The report did not disclose an overt act of dishonesty."

JUDGE DE HAVEN ON THE STAND.

In the will contest now on trial before Judge Hall, in which Mrs. Mary E. Burnham is attempting to have the will of Mrs. Margaret E. Walrath set aside, Federal Judge J. J. De Haven of San Francisco took the stand this afternoon as the first witness for the defense. Judge De Haven stated that he became acquainted with Mr. and Mrs. Walrath at the St. Nicholas Hotel in 1891, where the Walrath's family sat at the same table. He saw Mrs. Walrath several times a week for several years and stated that in his opinion she was of sound mind. He stated, however, that both of the Walraths were spiritualists. He did not discuss the matter as they knew the judge did not believe in spiritualism.

LARGE BREWERY AT HAYWARDS.

HAYWARDS, May 27. — Preparations are being made to demolish the Lyons brewery here and replace it with a structure three times its present size, at a cost of $15,000. It is believed it will then be the largest concern of its kind in the county. Last year Palmtag and Heyer, who are the present proprietors of the concern, erected a $10,000 malt house and the improvements now to be made are in line with those already begun last year. It is expected that the building will be ready by the time the hop crop is being harvested next September.

TODAY'S SPORTING NEWS.

PACIFIC NATIONAL.

LOS ANGELES, May 27.—First three innings:

Los Angeles	0	1
San Francisco	0	0

Batteries—Liebhardt and Hardy; Stovall and Baerwald.

PLANS TO HAVE REORGANIZATION

NEW SHIPBUILDING ARRANGEMENT WILL BE MADE PUBLIC.

NEW YORK, May 27.—The plans for the reorganization of the United States Shipbuilding Company have been completed by George R. Sheldon and he announced this afternoon that it has been approved and signed by all the interested parties and that full details would be made public tomorrow.

HE TELLS ABOUT LABOR.

PRESIDENT M'DONALD READS HIS ANNUAL REPORT.

DENVER, Colo., May 27.—President Daniel McDonald, of the American Labor Union, read his annual address before the convention of that body today.

During the year President McDonald reported 149 unions have been organized and affiliation of the united brotherhood of railway employes has been secured. The finances of the organization is set forth by Secretary Clarence Smith, show a balance on hand April 21, 1903, of $413.

FAMOUS SUITS ARE DECIDED.

SPRINGFIELD, Ill., May 27.—Judge Creighton in the Sangamon Court today decided the famous suits of the people on relation of H. H. Klayer against the Aetna Fire Insurance Company of Hartford, Conn., in which Klayer, who was a discharged employe of the company, sued to recover for the State some $100,000 penalty, which, he alleged to be due to the State for failure to make a statement of the net receipts of agencies in order that a tax might be imposed upon the same. Judge Creighton sustained a demurrer, which throws the suits out of court.

BATTLESHIPS WILL GO TO KIEL.

WASHINGTON, May 27.—The Navy Department announced this afternoon that the European squadron will visit Kiel. The battleship Alabama will leave for the other side June 15 and join the European squadron, consisting of the Chicago, Machias and San Francisco, at Lisbon. Thence the squadron will proceed north to Kiel. The action was taken in accordance with telegraphic instructions received today from Secretary Moody.

NON-ARRIVAL OF WITNESSES CAUSES POSTPONEMENT.

JACKSON, Ky., May 27.—The hearing of the cases of Curtiss Jett and Tom White, under indictment on the charge of murdering Lawyer J. B. Marcum, has been postponed until tomorrow. Their cases may be again reset for the next term of court, which begins next week. The delay is the result of the non-arrival of witnesses. The town is quiet.

CAME FROM KISHINEFF

NEW YORK, May 27.—Mandel Schuelmeister, 20 years old, and a native of Kishineff, was among the steerage passengers landed at Ellis island today from the North German Lloyd liner Grosser Kurfurst. He left Kishineff the Monday after the massacre and says Russia never saw anything to equal the outrage.

STATEMENT OF RECEIPTS.

NEW YORK, May 27.—A preliminary statement of receipts and earnings of the Pacific Mail Steamship Company for the year ending April 30 issued today, shows receipts in excess of expenditures of $323,104. Receipts in excess of expenses and charges were $8281. The sum of $304,823 was charged off for depreciation and repairs.

J. W. FOSTER SPEAKS.

LAKE MOHONK, N. Y., May 27.—The Lake Mohonk conference on International arbitration was begun here today. The general topic of the first session was the present outlook for arbitration. The opening address was made by John W. Foster, former Secretary of State.

EXPLOSION IN MILL.

TERRE HAUTE, Ind., May 27.—An explosion at the powder mill at Fontanel today caused the death of Harold Spencer and perhaps three others, besides seriously burning three more. Three men now unaccounted for are supposed to be buried in the debris.

DIMMICK MUST SERVE HIS TIME IN PENITENTIARY

Circuit Court of Appeals Refuses to Grant Him a New Trial of His Case.

SAN FRANCISCO, May 27.—The United States Circuit Court of Appeals today denied the petition for a rehearing in the case of Walter N. Dimmick, now serving a sentence in the San Quentin penitentiary for appropriating money from the United States Mint in this city.

The court holds that there was no error in the judgment of the District Court and affirms the decision of the lower court.

UP TO SECRETARY HAY.

STERN RESOLUTIONS DENOUNCING KISHINEFF AFFAIR ARE PRESENTED.

WASHINGTON, May 27.—Senators Alger and Burrows and Representative Lucking, representing the State of Michigan, called on Secretary Hay today and presented the resolutions adopted by the Detroit mass meeting, condemning the attack upon the Jews at Kishineff, the text of which has already been published. The Secretary promised to lay the matter before the President upon his return to Washington.

MINISTER IS STRICKEN.

LOS ANGELES, May 27.—I. H. McCollum, an elder of the Presbyterian Church and commissioner to the general assembly from the Lake Side Presbytery, Duluth, Minn., was stricken with partial paralysis today at his temporary quarters in Highland Park. He was at once removed to the California hospital. Elder McCullum is 84 years of age. His condition is serious.

SEVERELY BURNED.

SAN DIEGO, May 27.—W. B. Snyder, who was severely burned on Monday as a result of an explosion of a retort in a local assay office, died this morning from his injuries. The skin of the lower half of his body was entirely destroyed and the physicians had no hope of his recovery.

ISAAC LAUCK DEAD.

CHICAGO, May 27.—Isaac Lauck, auditor of disbursements of the Atchison, Topeka and Santa Fe Railroad, whose home is in Topeka, Kansas, died suddenly today at the Grand Pacific Hotel.

FREIGHT MEN STRIKE.

ST. LOUIS, Mo., May 27.—A number of freight handlers employed in the East St. Louis freight depots struck today in sympathy with the St. Louis freight handlers.

The strikers estimate the number of East Side men at 1200.

SMALL FIRE.

Hugh's coal yard at Eighth and Market streets caught fire this afternoon. The fire department was called out and extinguished the blaze. The damage was slight, amounting to about $10.

WILL MEET PRESIDENT.

SALT LAKE, Utah., May 27.—Secretary of Agriculture Wilson has arrived here. He will join President Roosevelt and party on their arrival here Friday and expects to accompany them on their eastward journey.

CHARGES ARE FILED.

SAN JUAN, P. R., May 27.—As a result of the visit here of Customs Inspector Cullum charges have been filed at Washington against Collector Cruzen, alleging irregularities in the conduct of the San Juan office.

FUND FOR THE JEWS.

SAN DIEGO, Cal., May 27.—The Hebrew Ladies' Aid Society of this city today contributed a check of $100 to the fund being raised by popular subscription for the relief of Jewish sufferers in Bessarabia.

ELECTED PRESIDENT.

LONDON, May 27.—Advices received here today from Liberia announce that Arthur Barclay was recently elected President of that republic.

Bed Sofas,

Couches and a good line of household furniture, must be sold. We will make terms if you want to buy on installments. H. Schellhaas, I. O. O. F. Building, corner store, Eleventh street.

GRAND DISPLAY of roses on the bush now taking place at Piedmont Springs Park.

A BEAUTIFUL BUGGY,

Can be bought this week at the bankrupt stock sale at the Kiel and Evans' Company, 228 San Pablo avenue, for twenty per cent discount.

For Sale.

Tomorrow we will sell a choice and well selected line of furniture and household goods. H. Schellhaas, 408 Eleventh street.

THOSE EXQUISITE ROSES now at their best at Piedmont Springs Park. Take Piedmont Avenue cars.

The Wohlhuter Buggy; best in California. See it at Kiel & Evans Co., 224-226-228 San Pablo avenue, Oakland.

Not in the Trust.

Howe Undertaking and Manufacturing Company are the only undertakers in Alameda county not in the combine. Everything first-class at one-half the usual charges. 1576 Grove street, corner Twenty-second. Tel. John 2201.

Furniture and Household Goods.

Superior line offered for a few days at the Old Reliable, H. Schellhaas, 408 Eleventh street.

COLE PLUMBING CO.

425 FIFTEENTH STREET.

JOBBING AT REASONABLE RATES

Telephone James 1391.

DIED.

HANSEN—In Portland, Oregon, May 23, 1903, Bartholette Hansen, beloved wife of Martinus Hansen and devoted mother of Annette, Esther and James C. Hansen, a native of Denmark.

Notice of funeral hereafter. Interment Oakland.

BELDEN—In this city, May 26, 1903, Henry K., beloved husband of Georgiana S. Belden, a native of New York, aged 54 years.

Friends and acquaintances are respectfully invited to attend the funeral services tomorrow (Thursday) afternoon, May 28, 1903, at 2 o'clock, at his late residence, southwest corner Oak and Lake streets. Interment private. Please omit flowers.

FREE—In this city, at 961 Harrison street, May 26, 1903, Wanda Ramona, beloved daughter of Harry A. and Clara L. Free, and sister of Leigh, Thorne, Edrie and Naomi Free, a native of Nevada, aged 17 years, 8 months and 16 days.

HARRIS—In this city, at 1279 Eighth avenue, Adeline V. Harris, wife of Steven D. Harris, sister of Mrs. A. Anderson and aunt of E. J. and H. L. Anderson, a native of Missouri, aged 70 years and 3 months.

FUNERAL NOTICE.

Members of the I. O. O. F. General Relief Committee are requested to attend the funeral services of our late brother, H. Munroe, a member of Buena Vista Lodge, No. 21, Lovelocks, Nevada. Services to be held Wednesday at 10:30 A. M. from Taylor's Funeral Parlors, 1211 Clay street. Members of the order are cordially invited to attend. By order,

GEO LUCAS, President.

F. L. Gove, Secretary.

Too Late for Classification

FOR SALE—Tomorrow we will sell a choice and well selected line of furniture 408 11th hst. x

FURNITURE and Household Goods—Superior line offered for a few days at the Old Reliable H. Schellhaas, 408 11th st. x

200 CANVAS and Wire Cot Beds—For house or camp use; excellent line of wire and top mattresses at H. Schellhaas', cor. 11th and Franklin sts. x

FOR SALE—Moved to our store and must be sold, a lot of furniture, equal to new. H. Schellhaas, cor. 11th and Franklin sts. x

BED SOFAS—Couches and a good line of household furniture; must be sold; we will make terms if you want to buy on installments. H. Schellhaas, I. O. O. F. Building, cor. store, 11th st. x

WANTED—Young woman for office work, with knowledge of bookkeeping; state salary expected and send references to Box 151, P. O. c

A large sunny front room suitable for two. 1266 Franklin st., near station. n

YOUNG girl for light housework; no washing; good wages. 1142 Filbert st. e

FURNISHED housekeeping rooms; also in suites or single. 347 10th st. n

WANTED—3 experienced girls. Apply between 11 and 12 at Standeford's, 10 San Pablo ave. c

WANTED—Good waist hand. Mrs. Gilgen, 1253 Clay st. e

MINING—$20,000 capital stock of the best mining proposition in California; now working and paying; will be sold under a guarantee; if you investigate, you will buy. Write or call Saturday, 2 to 5 p. m., 518 8th st., Oakland. w

THREE nicely furnished rooms, with use of telephone and bath; reasonable. 420 Telegraph ave. n

SUNNY rooms; gas, phone, board. 922 10th st. q

BICYCLE—Gent's Rambler; guaranteed in perfect condition; lamp and bell; $15. Call crockery store, 1185 23d ave., East Oakland. x

LOST—On May 20, kodak, between Leona Heights and Kane & Daley stables. Return to 568 34th st. Reward. r

TWO furnished rooms for single men. 531 Jones st., near 21st st. and Tel. av. n

WANTED—Young girl for housework; 2 in family; wages $8. Call 861 Alice st. c

FLATS.

FIRST flat, 3 or 4 rooms; first-class house and location; new and modern. 414 Edwards st., near Telegraph ave.

STOCKER & HOLLAND ABSTRACT CO.

A. H. STOCKER, President
J. H. MATHEWS, Vice-President
ARTHUR P. HOLLAND, Sec'y and Mgr.

CAPITAL, $100,000

Certificates of Title
Abstracts of Title
A complete set of Tract Indices of all property in the County of Alameda.

STOCKER & HOLLAND BL'DG

466 BROADWAY, OAKLAND

Tel. Main 153.

MISSOURI PACIFIC RAILWAY

AND IRON MOUNTAIN ROUTE

Now is the "Hot Springs" season, and this is the road to use. If you are going East find out about our through cars and our personally conducted excursions by a Scenic Route.

L. M. FLETCHER,

Pacific Coast Agent.

30 Montgomery St., San Francisco.

RAILROADS.

Overland Limited

Via OGDEN

Sunset Limited

Via New Orleans

Golden State Limited

Via El Paso

Three first-class trains leave Oakland daily for all points East. Through first-class and Tourist Cars to Chicago, Washington, New Orleans, St. Paul and Minneapolis without change.

For further information, tickets and Pullman reservations, call at New Overland Ticket Office, 468 Tenth Street, Phone Main 543.

G. T. FORSYTH

Division Freight and Passenger Agent

468 Tenth Street, Oakland, Cal.

SOUTHERN PACIFIC

Trains are Due to Arrive and Leave — at — OAKLAND

SIXTEENTH STREET STATION

Leave.	From January 15, 1903.	Arrive.
7:34 a	Vacaville, Winters, Rumsey	7:15 p
7:34 a	Benicia, Suisun, Sacramento	6:44 p
8:04 a	Vallejo, Napa, Calistoga, Santa Rosa, Martinez and San Ramon	8:44 a
8:37 a	Davis, Woodland, Knights Landing, Marysville and Oroville	7:15 p
8:37 a	Atlantic Express, Ogden, and the East	9:29 a
9:10 a	Shasta Express for Portland, Tacoma, Seattle, via, Woodland and Willows	7:15 p
10:43 a	Los Angeles Express—Martinez, Tracy, Lathrop, Stockton, Fresno, Santa Barbara and Los Angeles	7:44 a
10:48 a	Vallejo	7:44 a
9:31 a	Vallejo, Martinez and way stations	6:13 p
10:36 a	The Overland Limited, Ogden, Omaha, Chicago	5:31 p
4:34 p	Vallejo, Napa, Calistoga, El Verano, Santa Rosa, Martinez, San Ramon	8:46 p
4:02 p	Benicia, Winters, Woodland, Knights Landing, Marysville, Oroville and Sacramento	10:04 a
5:35 p	Port Costa, Tracy, Lathrop, Stockton, Fresno, Bakersfield	4:39 p
6:35 p	The Owl Limited, Fresno, Bakersfield, Santa Barbara and Los Angeles	8:14 a
11:25 p	Martinez, Stockton, Merced, Fresno, Bakersfield	12:24 a
6:38 p	Oriental Mail, Ogden, Cheyenne, Denver, Omaha, St. Louis, and Chicago	3:37 p
6:38 p	Vallejo (Sunday excepted)	10:44 a
8:44 p	Oregon Express, Sacramento, Marysville, Redding, Portland, Puget Sound and the East	8:03 a
7:53 p	San Pablo, Port Costa, Martinez and way stations	10:44 a
‖7:53 p	Vallejo	10:44 a

NILES ROUTE

First Street, near Broadway.

8:06 a	Niles, Lathrop, Stockton	6:39 p
8:06 a	Niles, Mendota, Fresno, Hanford, Visalia, Porterville (returning train arrives 16th Street Depot)	4:39 p
9:10 a	Niles, San Jose, Lathrop, Stockton, Lodi and Sacramento	8:37 p
9:10 a	Oakdale, Chinese, Jamestown, Sonora, Oakdale	8:37 p
12:34 p	Haywards, Niles and way stations	2:37 p
4:04 p	Haywards, Niles and way stations	7:04 p
4:29 p	Niles, Livermore, Stockton, Lodi, return via Martinez, and arrives at 16th Street Depot	12:34 a
6:10 p	Livermore, San Jose and way stations	‖11:06 a
‖6:07 p	San Leandro, Haywards	*10:02 a
9:39 p	Niles, San Jose	6:41 a
‖9:44 p		‖11:06 a

COAST DIVISION, 14TH AND FRANKLIN.

8:15 a	Newark, Centerville, San Jose, Felton, Boulder Creek, Santa Cruz	5:44 p
*2:15 p	Newark, Centerville, San Jose, New Almaden, Felton, Boulder Creek, Santa Cruz and principal way stations	‖6:44 a
4:15 p	Newark, San Jose, Los Gatos	*8:44 a
7:45 a	Sundays only—Santa Cruz Excursion	7:59 p

a—Morning.
p—Afternoon.
‖—Sundays only.
*—Saturdays only.
†—Sundays excepted.

People's Express Co. make no extra charge for checking baggage over the S. P. Co. and Santa Fe trains. Baggage for other trains and steamers called for and delivered promptly. 412 to 418 Ninth street, Oakland.

Local and through tickets sold and information given by

G. T. FORSYTH, Div. Freight and Passenger Agent, 468 Tenth street.

W. H. MAHONEY, Agent, 16th street station.

M. E. DE CORA, Agent, 7th and Broadway.

T. E. Goodman, Gen. Pass. Agent.

CALIFORNIA LIMITED

To CHICAGO Daily.

AN IDEAL TRAIN FOR THOSE WHO SEEK THE BEST.

Santa Fe Trains

Leave Market-Street Ferry Depot.

	Local Daily	Lim'd Daily	Local Daily	Ov'rl'd Daily
Lv San Francisco	8:00 a	9:00 a	4:00 p	5:00 p
Ar Stockton	11:10 a	12:08 p	7:15 p	11:15 p
" Merced	1:20 p	1:40 p	.....	1:25 a
" Fresno	3:20 p	3:00 p	.....	3:15 a
" Hanford	5:00 p	4:51 p	.....	7:56 a
" Visalia	10:25 p	4:48 p	.....	5:00 a
" Bakersfield	7:10 p	5:50 p	.....	7:35 a
" Kansas City	.....	2:35 a	.....	7:20 a
" Chicago	.....	2:25 p	.....	6:17 p

a for morning. p for afternoon.

8:00 a. m. Daily is Bakersfield Local, stopping at all points in San Joaquin Valley. Corresponding train arrives at 7:50 p. m. daily.

9:30 a. m. Daily is the CALIFORNIA LIMITED, carrying Palace Sleeping Cars and dining Cars through to Chicago. Chair Car runs to Bakersfield for accommodation of local first class passengers. No second class tickets are honored on this train. Corresponding train arrives at 11:10 p. m. daily.

4:00 p. m. is Stockton local. Corresponding train arrives at 11:10 a. m. daily.

6:00 p. m. is the Overland Express, with through Palace and Tourist Sleepers and Free Reclining Chair Cars to Chicago; also Palace Sleeper, which cuts out at Fresno. Corresponding train arrives at 6:00 p. m. daily.

Offices—641 Market street and in Ferry Depot, San Francisco.

1112 Broadway, Oakland

PRINTERS WAGES ARBITRATED.

SPOKANE BOARD DECIDES ON THE SCALE FOR TWO YEARS.

[Spokane Spokesman-Review, May 16.]

A board of arbitration has just rendered a decision affecting the scale of wages and hours of labor in the composing room of the Review Publishing Company. The members of the board were D. A. Cartano, a member and representative of the Spokane Typographical Union; J. F. Young, representing the Review Publishing Company, and Rev. William M. Jones, pastor of the Unitarian Church of this city, who was chosen by Mr. Cartano and Mr. Young, and who served as chairman of the board.

Rev. Mr Jones was chosen in this way: Arbitrator Young proposed to Arbitrator Cartano that if he, acting for the union, would nominate three Spokane ministers, the Spokesman-Review would accept one of the three as the third arbitrator. Among the three thus named by the union was Rev. W. M. Jones.

After four weeks of careful investigation the board decrees that the following minimum wage scale shall be in effect for two years from June 1, 1903: Night men, $24 per week; day men, $21 per week; eight hours to constitute a day's work. This is a reduction of the former scale of 50 cents per day and a change of hours from seven and a half to eight.

PRESENT EMPLOYES NOT REDUCED.

The important proviso is added, however, that employes of the Review Publishing Company "now holding regular positions shall, so long as they remain continuously in the employment of said company, receive for each day's work of eight hours not less than they now receive per day of seven and one-half hours, the said employes to be subject to the customary rules as to discharge." In other words, the wages of present employes of the Spokesman-Review are not reduced.

This arbitration was conducted under a five years' arbitration agreement between the International Typographical Union, of which the local union is a member, and the Review Publishing Company. Under this agreement each party binds itself to submit to arbitration all differences over wages and hours. The union binds its members not to strike, walk out, boycott or engage in any form of concerted interference with the peaceful operation of work in the composing room of the Review Publishing Company. On the other hand, the Review Publishing Company binds itself to employ none but members of the Typographical Union in its composing room.

WHAT WAS ASKED.

This agreement was entered into last October. Under its provisions the union sought to advance the scale from $4.50 to $5 per day for night work and $4 to $4.50 per day for day work, seven and a half hours to constitute a day, as before. The Review Publishing Company asked for a reduction in the scale and a longer working day.

At the hearings of the board the union was represented by President W. H. Tupper, G. P. Rummel and H. A. Bronson, and by its attorneys, F. C. Robertson and Harry Rosenhaupt. The Spokesman-Review was represented by N. W. Durham and its attorney, W. M. Stephens.

The evidence laid before the board showed that the average union wages paid on morning papers in all cities of the United States of from 50,000 to 100,000 population was $3.35 per day of eight hours, and the average for evening papers was considerably lower. The evidence also showed that the average union wages in cities of the size of Spokane was considerably less than the foregoing figures, and that the average working day was over eight hours.

THE BOARD'S FINDINGS.

The findings of the board follow:

"That the average union scale of wages on daily newspapers in all cities in the United States of the size and class of Spokane and cities larger than Spokane and of a population not exceeding 100,000, according to the government census, is considerably less than the scale of wages in force prior to January 1, 1903, upon the daily newspapers in Spokane, Wash.

"That the average price and cost of living in the cities mentioned, other than the city of Spokane, is not greatly less than the price and cost of living in Spokane.

"That the average hours of work of union employes in the cities mentioned, other than Spokane, is a little more than eight hours.

"That making sufficient allowance for the additional cost of living in Spokane, as compared with the average cost of living in the cities above mentioned, $24 per week or $4 per day of eight hours for night work and $3.50 per day of eight hours for day work of journeymen printers is a fair minimum compensation, as compared with the union wage scales in cities above mentioned.

THE BOARD'S AWARD.

"The board of arbitration, therefore, upon the matters submitted to them for their determination and award, to wit, the scale of wages and the hours of work, fixed the same as follows:

"1. That the hours constituting a day's work in the composing room of the Review Publishing Company shall be eight hours for both day and night shifts.

"2. That the minimum wages for a day of eight hours on the day shift shall be $3.50 and the minimum wages for eight hours on the night shift shall be $4 for journeymen printers, whether employed as machine operators, floor men, ad men, machinists or proof readers.

"3. That beginners on typesetting machines shall receive at the rate of $6 per week for the first three weeks and $8 per week for the second three weeks, and $11 per week for the third three weeks, and $12 for the fourth three weeks, and the 13th week and after not less than the regular scale. That one learner shall be allowed at the option of the office for each five machines on each shift or fraction thereof; that the scale for beginners on machines shall take effect upon the putting of beginners to work thereon.

"4. That all work in any one day in excess of eight hours, whether on the day or night shift, shall be counted overtime and paid for at the rate of price and a half.

PRESENT EMPLOYES EXCEPTED.

"5. The employes of said composing room now holding regular positions shall, as long as they remain continuously in employment of said company, receive for each day's work of eight hours not less than they now receive per day of seven and one-half hours, the said employes to be subjected to the customary rules as to discharge.

"That if the award in this paragraph set forth shall in any wise be in conflict with the laws of the local or international typographical unions, it shall be disregarded and be of no force or effect.

"6. That the scale herein and hereby fixed shall go into effect and be in force on and after June 1, 1903 and continue for a period of two years thereafter."

LIFE NEARING CLOSE.

SEATTLE, Wash., May 27.—His life nearing a close through a disease, John Jesie, alias John Phillips, was today identified as a convict who escaped from the Kingston, Ont., penitentiary twenty-eight years ago, after serving nine years for the murder of a woman. Tonight on a bed in a hospital Jesie admitted his identity. The facts regarding the murder came to light through the suit of Phillip's wife for divorce.

ON WAY TO PHILIPPINES.

MISS CORA BROWN
(Photo Shaw & Shaw.)

Miss Cora Brown, a popular Oakland girl, has gone to the Philippines to join her father.

BOYCOTT WILL BE USED AS LAST RESORT.

LABOR COUNCIL DISCUSSES IMPORTANT MATTER IN THE BY-LAWS.

Considerable progress was made at Monday night's meeting of the county labor conference with the adoption of the constitution under which the unions are to be governed, articles III to VIII, inclusive, of the constitution having been adopted. Four articles yet remain to be passed upon, as well as the by-laws, which comprise three more articles. This work, it is expected, can be accomplished next Monday, when the report of the classification committee will also come up for approval.

Most of the discussion at Monday night's meeting turned upon the subject of boycotts. Owing to the criticism to which labor men have been subjected for using this means to an end, Article V of the constitution, which deals exclusively with boycotts, may be here given in full:

"The Council regards boycott as an extreme measure, to be resorted on only where the rules or principles of the Council or a subordinate council or union have been deliberately violated and the offending party refuses to submit the difficulties for arbitration. Recognizing this, the Council shall not order a boycott until the controversy has been passed upon by the department council affected, and a request therefrom has been made for such boycott. The executive and arbitration committee shall then make every possible effort to settle the dispute by arbitration. Failing in this it shall then be the duty of the executive and arbitration committee to make a written report to the Council at its regular meeting; if immediate action be necessary, the executive committee shall call a special meeting of the Council within twenty-four hours and lay the matter before the Council. After a discussion of the question, if it is deemed necessary that a boycott be declared, then the Council, by a three-fourths vote of all the regularly accredited delegates present from organizations in good standing, shall declare notice of intention to levy a boycott.

"When intention to levy a boycott has been voted by the Council notice of such action shall be given by the department council and unions affected, as well as the person, firm or corporation against whom such declaration has been made, and the executive and arbitration committee shall renew its efforts to effect a settlement, and, failing to do so, the fact shall be reported to the Council, when, upon a three-fourths vote of the regularly accredited delegates present, a boycott shall be declared against the offending person, firm or corporation. The recording secretary of this Council shall at once notify all organizations affiliated herewith that such boycott has been officially declared."

It will be seen by the above that the new Council will not only use the boycott as a last resort, but the machinery leading up to one has been so constructed that this method of obtaining immediate redress for grievances is not likely to be courted by unions until all other methods of bringing about a settlement have been exhausted. The original draft of the article contained a clause to the effect that no union represented in the Council shall be entitled to endorsement of more than one boycott at a time; but this clause was stricken out, the object being to place the sanctioning of boycotts in the hands of the Central Council, who, if it chooses, can permit a union to establish three or four boycotts at a time.

MILLMEN'S UNION.

Monday next is looked forward to as an interesting day by the Millmen's Union, No. 550, for on that day their new schedule goes into effect. Hitherto these men have had no regular rate of wages, bench hands and others having been in the habit of accepting whatever employers gave them. Now the men want $3.50 for an eight-hour day, with a half holiday on Saturday. They are hoping that the employers will concede their demands without demur, otherwise consequences may result which are hard to foresee. In the event of any difficulty the men would be backed up in their demands by the Brotherhood of Carpenters and Joiners of America, with whom they are affiliated.

TAILORS.

The Journeymen Tailors held a most auspicious celebration in California Hall Monday night, the occasion being their first anniversary banquet, which was followed by a reception to Alonzo Dillsworth Trimble, who has been chosen a delegate to represent the union at the international convention at Bloomington, Ill., August 4 next. This convention will comprise twelve members, comprising the grand secretary, treasurer, organizer, seven delegates from the United States and two from Canada. Oakland is highly honored in having had the selection of one of the seven delegates, this union, local No. 266, being the youngest west of the Rockies. The grand secretary of the union accompanied Mr. Gompers on his recent trip West and did some business with the local union, with the result that he asked the members to select a delegate. Mr. Trimble was chosen to go by acclamation. He is very glad to be slated for the trip East, for it will give him an opportunity of visiting his old home in Illinois, where he has not been for twenty years. At a business meeting held prior to the banquet the union decided to make special efforts to get lady members to join and expect to initiate five next Monday.

LONGSHOREMEN.

The Longshoremen initiated three new members at their last meeting. They have elected Fred Hauch as a delegate to the international convention of Longshoremen, to be held at Bay City, Michigan, July 13.

Saturday next being Decoration Day the Barbers of the city will close their places of business at 11 a. m. They will remain open until 8:30 o'clock the night before.

RETAIL CLERKS.

At their last meeting the Retail Clerks initiated five new members. The meeting decided to invite Mr. Kahn of Kahn Bros. to appear before them at their next meeting and explain why he objects to the unionizing of his store. An open meeting of merchants and clerks is contemplated for the purpose of bringing both sides to a better understanding. The subject of closing on Decoration Day was left to the patriotism of the merchants. Preparations for the picnic at San Lorenzo Grove on June 7 are well forward. Six firms signed the union agreement during last week.

PLANS FOR NATAL HOLIDAY.

MERCHANTS' EXCHANGE CONSIDER DIVERSE MATTERS OF INTEREST TO THE CITY.

The Merchants' Exchange Association held its regular meeting last evening, with President Theo. Gier presiding. After the routine work of the Merchants' Exchange was finished it adjourned and met as a Fourth of July committee, to make preparations for the celebration to be held in this city upon that date.

As the Merchants' Exchange, the members' attention was first directed to a clipping out from a newspaper in regard to the law passed by the last Legislature in regard to attaching the salaries of county officials for debts. The clipping only gave the substance of the act and no action was taken in the matter.

An invitation was read from the Board of Supervisors of Contra Costa county inviting the members of the Merchants' Exchange to attend the celebration of the opening of the new court house during the present week while the annual convention of Supervisors is being held there. Messrs. Gier, Jonas, Williams, Walker and Sohst signified their intention of accepting the invitation.

It was announced that there would be a meeting of the board of directors of the Street Fair Association at the Armory Hall on Thirteenth street, next Tuesday evening, and an invitation to attend the meeting was extended to the Exchange. It coming on the regular meeting night of the Exchange it was considered hardly feasible to attend both meetings. It, however, was given out that the Fair Association was prepared to delay its meeting until the regular meeting of the Exchange had been disposed of.

A letter was read from the Louisiana Purchase World's Fair Exposition urging the Merchants' Exchange to act in conjunction with the Board of Supervisors in appointing a committee to make preparations for the gathering of exhibits throughout the county to be sent to the exhibition next year.

The tunnel committee reported that satisfactory progress was being made on the work of digging the tunnel through the Contra Costa hills. The committee also reported that it had paid $2,500 to the Board of Supervisors of Contra Costa, making $10,000 in all paid by Alameda county as her share towards defraying the expense of digging the tunnel.

The meeting was addressed by Secretary Hopkins of the Grocers' Association in regard to starting a movement towards establishing a custom of an annual holiday for the merchants of the city. The matter was discussed at some length and Messrs. Salinger, Jonas and others expressed themselves as willing to fall into line upon the proposition if the other merchants of the city desired it. It was suggested to Hopkins, however, that an agreement circulated among the merchants for signatures would very soon indicate the sentiment in regard to the matter. The feeling of the meeting was that until some such action had been taken to find out how the merchants stood towards the proposition the Exchange was not willing to take the initiative in the matter. The meeting of the Merchants' Exchange then adjourned and the members resolved themselves into a meeting of the Fourth of July committees. This meeting was presided over by Chairman Brown of the General Fourth of July Committee. Reports were called for from the subcommittees, consisting of the finance committee, parade, literary, decoration, regatta, printing and advertising. Owing to the little work that has been done as yet, little further than progress could be reported. Theo. Gier, as chairman of the finance committee, said that work could hardly be started until he knew how much money was required. He, however, assured the meeting that the necessary amount would be forthcoming when needed. Chairman Arper of the parade committee stated that roughly estimating, his committee would require at least $1,200 and probably more. The other committees reported that the details for the day's entertainment were being considered and that by next meeting night something more definite could be expected.

S. J. Pembroke addressed the meeting in regard to getting up a four-oared shell race between the University boat crew and some outside team. He stated that there were no boats proper for competing against the University team about the bay, but that if the committee could see its way to offering an inducement to a team from Vancouver or Portland to compete, he believed it would make one of the most attractive features of the day's celebration. He spoke of Lake Merritt as an ideal place for such an event, where such a race could be seen by the people from every side of the lake. He said the lake was large enough and deep enough. He believed, however, that there should be two teams contesting, plainly distinguishable, so that interest over the contest would be aroused. At previous regattas he pointed out that a number of boats would start in the barge races and no one was able to tell one crew from the other, and the consequence was that there was little interest taken in the actual spectacle itself. The attention of the regatta committee was called to Pembroke's statement.

ENTERTAINMENT FOR SACRED HEART.

A Shakespearean entertainment and high class vaudeville will be given Tuesday evening, May 28th, in the Sacred Heart Hall, for the benefit of the Sacred Heart Church. A special feature will be an Irish three handed reel, and the music for the evening will be furnished by McCarthy's Orchestra. The program will consist of a splendid array of talent, including the following:

Patrick Brannigan, natural Irish jig dancer, comedian and vocalist.

Henry Goerner, Oakland's most talented young tragedian.

William Kelly, a most witty comedian and dancer.

Thomas J. Killian will deliver Emmet's Address.

James Madden, comedian and cake walker.

Master Vincent Westoff, original comedian and dancer.

Miss Colby, in high class recitations.

Miss Zella Kurth, a gifted musician.

Miss Isabella Burdick, a rising star in the dramatic firmament.

* * * * * * * * * O * * * * * * * *

SEES WHO NEEDS A BATH.

PLAIN STATEMENT MADE BY PRESIDENT OF A UNIVERSITY.

CHICAGO, May 27. — "The scientific knowledge and the mission of the doctor of medicine should combine to make him the best exemplar in society of physical, intellectual and moral cleanliness. Yet I see doctors every day who need a bath, whose very clothes should be burned, and if they were to go with the clothes the world would not be moved deeply, nor sorrow long. Often the breath is foul and evidences are not lacking of the grossest violations of all the laws of sane and healthful living."

Plain statements and caustic truths like this were plentiful in an address by President Andrew Sloan Draper at the commencement exercises of the College of Physicians and Surgeons of the University of Illinois last night. His subject was, "The Personal Equation in the Medical Profession."

"In view of all the things which modern scientific knowledge enables one to know with certainty," President Draper continued, "there is too much uncertainty, too much hideous blundering in medical practice. To trifle with human life in defiance of well known scientific truths, to proceed upon mere guess when the facts essential to competent and exact treatment may be easily ascertained, is an offense against decency and should be made an offense against law, which would land one in jail."

SUPREME COURT OF HONOR MEETS.

KANSAS CITY, May 27.—The sixth triennial convention of the Supreme Court of Honor, in session in this city, elected the following officers for the ensuing three years:

Supreme Chancellor—A. L. Hereford, Springfield, Illinois, re-elected.

Supreme Vice-Chancellor—J. T. Smith, Burlington, Iowa.

Supreme Recorder—W. E. Robinson, Springfield, Illinois, re-elected.

Supreme Treasurer—E. F. Workman, Auburn, Illinois, re-elected.

Supreme Chaplain—Rev. J. H. Hatfield, Tarkio, Missouri, re-elected.

Supreme Guard—Mrs. Addie Allen, Creston, Iowa, re-elected.

Supreme Conductor—Mae F. Larkin, Illinois.

Supreme Directors—C. L. Simmons, Indiana; G. B. Metcalf, Illinois; Hal H. Smith, Michigan; J. R. Black, Illinois; Fred R. Hanlon, Illinois; Taylor Fryer, Missouri, and Frank E. Dooling, Illinois.

Supreme Medical Directors—Doctors M. J. Compton, Indiana; F. S. Turner, Missouri; J. E. White, Illinois; and J. F. Myers, Illinois.

The annual report of the chancellor called attention to the need of increased death rates, showed the costs of maintenance, which last year was seventy-seven cents per capita, and compared favorably women with men as risks. He also highly commended the emergency fund started only three years ago.

The recorder's report showed 340 new charters in the last three years, and 60,200 regular and 1,328 social members December 31, last. The treasury showed $6,963 in the general fund; $7,213 in the benefit fund and $3,815 in the emergency fund.

REPUBLICAN ELECTED.

WICHITA, Kansas, May 27.—Congressman-Elect Victor Murdock, Republican, estimates his plurality over Clyne, Democrat, at 12,000. The Republican plurality in the district last fall was 7,823. Returns from the cities indicate that the Socialist vote is larger than the Populist. Four tickets were in the field.

For Over Fifty Years

Mrs. Winslow's Soothing Syrup has been used for children teething. It soothes the child, softens the gums, allays all pain, cures wind colic and is the best remedy for diarrhoea. Twenty-five cents.

THE PROPER LOCATION

For a Summer Outing.

Look along the California Northwestern Railway and you will find it. The road runs through the large and fertile Marin, Sonoma, Santa Rosa, Russian River, Ukiah and Willits Valleys. A heavily wooded mountain range bounds this section on the west and protects it from the fogs and cold winds of the Pacific Ocean. Another range on the east separates it from the heated section of the interior. In the valleys and wooded hills of this section, so well protected, is found a varied and most salubrious climate; mineral springs, rivers, lakes and streams in every direction. Every taste and want can be satisfied here, and in accord with a moderate or well-filled purse. To help in the selection of a place for your summer outing, the California Northwestern Railway publishes every year a book called "Vacation." This year's edition, "Vacation 1903," contains over 100 pages, beautifully illustrated, and is complete in its detailed information in regard to mineral spring resorts, select camping spots, country homes and farms, where summer boarders are taken; giving location, accommodations and attractions, together with the terms, which range from $7000 per week up. To be had at the offices of the company, or by mail in response to a letter addressed to R. X. Ryan, the General Passenger Agent.

THEY ARE DELICIOUS

Piedmont Bakery specialties are fine pies and cakes. Wedding and fancy cakes that have no equal. Everything the best in the pastry line. We also supply parties, weddings and balls with ice cream and cake.

LUEDDEKE & FEUCHT,
8th and Washington St. Black 3931

James E. Pepper, a celebrated whiskey, on sale by E. F. Thayer, 907 Broadway.

To Let.

Chairs, Tables and Dishes for parties. H. Schellhaas, Eleventh street.

Oakland Hammam Baths.

To our old patrons: We are still running and would be pleased to have you continue your patronage with us. First-class massage treatments given. 951 Broadway.

May the intemperate be reclaimed and made happy by drinking in moderation Jesse Moore "A A" Whiskey. It is pure and wholesome and the best in the world.

Better than your mother's. Lohman's pure home-made bread. Try this famous chef's delicacies. Produce Exchange, corner Twelfth and Webster streets.

NOTICE

Oakland Transit Consolidated

For Memorial Day, May 30, 1903

San Pablo avenue and Grove street cars will stop at Fourteenth and Broadway from 6:30 a. m. to 6:00 p. m.

Passengers for out Grove street or San Pablo avenue take Telegraph avenue car, change at Fourteenth street for San Pablo avenue or Grove street car.

OAKLAND TRANSIT CONSOLIDATED.

STRENGTHENS EYES

and instantly relieves all eye troubles, the genuine Geo. Mayerle's GERMAN EYEWATER. Geo. Mayerle: Dear Sir—Please send me another bottle of your German Eyewater. I am afraid to do without it. DAVID THAYER, Lawrence, Cal. CAUTION—The genuine must have signature of Geo. Mayerle, also trade-mark—an eye with crown. By mail, 25c larger size, $1.50. GEO. MAYERLE, German Optical Inst. 1071 Market St. San Francisco.

"In the Good Summer Time"

You will need

GARDEN HOSE
SCREENS
GARDEN TOOLS
LAWN MOWERS, ETC

Ours is a choice lot to choose from and at most reasonable prices.

Agents for THE SHERWIN-WILLIAMS PAINTS.

RITTIGSTEIN'S

Cor. Tenth and Broadway.

An Interesting Letter

May 8, 1903.

THE COMPRESSED AIR CLEANING COMPANY,
464 Thirteenth Street

Gentlemen:—Enclosed please find check in payment of your bill for cleansing the Crellin Hotel.

I take pleasure in saying that the work you did was amazing. During the time you were at work every room was in commission for guests, yet the work went on without the least discomfort. The carpets are thoroughly renovated and have suffered no injury whatever from the process. I took up our Brussels carpets after the renovator had run over them and found no dust whatever. Your process had taken through the carpets, by the air pressure, the dirt off the floors.

As soon as satisfactory negotiations are concluded we shall install one of your complete equipments in the hotel, for we regard your process for convenience, efficiency and economy as superseding all other methods of cleaning.

Very truly yours,
FRED. A. JORDAN.

THE BEST SEWING MACHINE

is the kind YOU want.

This is the only kind WE keep.

YOU want the most convenient terms and a guarantee that guarantees.

WE make the most reasonable terms and our entire investment and reputation are a guarantee.

Talk it over with us.

SARGEANT

531 TWELFTH STREET
(New Red Building)
Bet. Washington and Clay.

GUSTAVE L. MIX & CO.

SEARCHERS OF RECORDS

Alameda County, Cal.
SUCCESSORS TO
Oakland Abstract Co. and Land Title Co.

This Company has the only Abstract of the Records of Alameda County.

956 BROADWAY, OAKLAND
Phone Pine 836.

MAGNUS SMITH

Fresco Painting and Tinting
Paper Hanging & House Painting
Call for Designs.
370 Orchard St., Oakland, Cal.
Telephone Clay 305.

A·B·C BEERS

Famous the World Over—Fully Matured.

Sold Everywhere.

Electro-Magnetine

CURES PAINS, SPRAINS and BRUISES

AN ELECTRO-MAGNETIZED AND AMMONIO-CAMPHORATED CREAM

LINIMENT

THE OUTCOME OF TWENTIETH CENTURY ADVANCES IN

ELECTRO-CHEMICAL SCIENCE.

THE free application of the ELECTRO-MAGNETINE to **Swollen Joints**, accompanied with vigorous rubbing with the bare hands, sets up in the affected parts such an active electro-magnetic action as to greatly promote the circulation of the blood through the swollen parts and thereby hasten absorption and consequent reduction of swelling, stiffness, soreness and pain. For the cure of the pain in Lumbago, Pleurisy and Sore Throat, this Liniment is a more penetrating and effective anodyne than anything heretofore used.

WEAK BACKS MADE STRONG.

By a somewhat protracted use of ELECTRO-MAGNETINE, accompanied with thorough rubbing, or massage, weak backs are made strong. **Sore Muscles and Lame Backs**, whether arising from strains, over-exertion or **Rheumatic Conditions** of the system, are relieved, as if by magic, by the thorough application of this remedy. Foot-ball and base-ball players are amongst those loudest in their praises of it as giving most prompt relief from **Muscle pains, Lameness and Soreness** caused by over-exertion and strains.

Especially has ELECTRO-MAGNETINE proven its power to cure **Obstinate Cases** of **Swollen** or **Enlarged** and **Stiffened Joints**, whether arising from **Rheumatic, Gouty** or other conditions of the system, which cause inflammation, effusion and consequent enlargement of the joints.

Sold by druggists and dealers in medicines throughout the United States and Canada, at 50 cents, or, sent post-paid by the manufacturers on receipt of this price in postage stamps or postal money order.

Manufactured at the CHEMICAL LABORATORY of the

WORLD'S DISPENSARY MEDICAL ASSOCIATION, 663 MAIN STREET, BUFFALO, N. Y.

SPORTING NEWS FROM THE FIELD, CLUB AND TRACK.

GIANTS PLAY GOOD BALL.

CRONIN, PITCHER OF THE NEW YORKS.

Although it is too early in the season to make any prognostications as to pennant chances, it may be freely said that New York's early season prospects have never been brighter. The giants are playing better ball than for many seasons past and the improvement has caused a wonderful revival of interest on the part of the New York public.

RACING NOTES OF INTEREST.

GOLDEN GATE ASSOCIATION MAKES PLANS FOR RACES.

The Golden Gate Driving Association held a meeting at the Palace Hotel last night and concluded all of the preliminaries for their harness meet, which will take place at Tanforan on Saturday. There is to be no admission charged and arrangements have been made to run cars every five minues so that a large attendance is confidently looked for. The races will commence at 1:30.

The following officers will officiate: Starter, R. Ledgett; judges—S. F. Bannon, G. L. Swett and J. Martin; marshal, J. B. Dalziel; assistant marshal, J. Helland; timers—H. Vetters and L. E. Clawson. E. Algeltinger is president and F. W. Thompson secretary of the association.

The official program is as follows:

First race, 2:30 class—L. Richardson's Lady R. D., J. G. Cuicello's George, Dr. A. McLaughlin's A. B. P., M. M. Donnolly's Charles Newman, H. Schottler's King V.

Second race, 2:25 class—E. Algeltinger's Dolildor, D. Mizner's Myrtle Thorn, A. P. Clayburgh's Cicero, M. M. Donnelly's Young Salisbury, J. Doran's Della McCarthy, Dr. A. McLaughlin's Alameda Maid.

Third race, free for all—W. J. Simpson's Teddy, E. D. Sachs' Sondaw, H. Miller's Lady Talrose, S. Watson's Al Sandy.

Fourth race, San Francisco Driving Club—J. McTigue's Mike, L. Coffey's Mission Queen, J. Tadi's Direct Fils, W. O'Kane's Bonney Boy, T. H. Corcoran's Mission Boy, H. Schottler's King V, F. Lauterwasser's Iran, A. Taylor's Bill Ellsworth, B. Smith's Coolie Black.

Fifth race, double team race—N. P. Batchelder's Major and Frank, J. Barneson's Morgan and Alfred H.

DECIDED AGAINST CITY.

NEW YORK, May 27.—The test suit to fix liability for damages to the families of the victims and persons injured by the explosion of fireworks in Madison square last election night, has been decided against the city.

Solomon Landau brought suit against the City of New York, claiming $10,000 damages for the death of his 7-year-old boy.

A verdict for $1,612, which included interest, was brought in by the jury.

There is a general understanding that the Landau case will be taken speedily to the Court of Appeals and regarded as a test case.

LOHMAN'S MEN ARE HOME.

WILL PLAY A SERIES OF GAMES WITH THE SAN FRANCISCO TEAM.

Pete Lohman and his collection of artists returned from the North last night. Today they opened a series of games with San Francisco. Pete as yet has no new material with him, but he has some coming.

Los Angeles went to Sacramento this morning to begin a series of five games with the Fishermen. After they get through at the Capital City the bunch will come to Oakland for a series of five games, and then they will go home.

Big Babe Schick was put under hypnotic influences recently to see if the professor couldn't get some of the soreness out of his arm. It helped him and now the big fellow is back in the game.

As George Cooper was not taken up North with the Oakland bunch, he ought to be in pretty good trim for some tall pitching against Harris' men.

Jay Hughes of Seattle is the father of a pair of twins, while Parke Wilson of the same team has a couple also. Two pairs of twins pulling for a baseball team ought to win the best flag in the world.

Bob Ulsaub had the sad misfortune to lose his wife, whom he married after leaving California.

Frank McPartlin has been released by Columbus. His arm has never recovered its cunning.

P. Baxter, editor of the Post-Intelligencer, says that he is no way related to Baxter of the Oakland baseball team.

MEN'S LEAGUE HOLD BANQUET.

A banquet was given by the Men's League of the First Presbyterian Church last evening in the church annex. It was "ladies' night" and the last open meeting before the summer vacation. An interesting program was given, including an entertaining address by Judge E. M. Gibson on Abraham Lincoln and several excellent musical numbers were rendered by the quartet from the Orpheus Club, composed of E. D. Crandall, Ernest H. McCandless, Lowell H. Redfield and Dr. Harry P. Carlton.

The officers of the league are Dr. Ray E. Gilson, president; D. C. Borland, vice-president, and D. C. Mitchell, secretary.

A·B·C BOHEMIAN
"King of all Bottled Beers." Brewed from Bohemian Hops.
SOLD EVERYWHERE.

BRITT IS THE MAN THEY ARE AFTER.

GANS AND FITZGERALD WANT MATCH WITH SAN FRANCISCO BOY.

Al Herford, manager for Joe Gans, has followed suit and posted a forfeit of $1000 to bind a match between Gans and Britt, and makes the same stipulation that the money must be covered prior to the fight Friday evening. Herford further stipulates that Britt can withdraw his forfeit if Fitzgerald beats Gans. He still insists that the conditions be 135 pounds ringside or 133 at 3 o'clock in the afternoon, and a 75 and 25 per cent division of the purse or winner take all.

Britt has decided to pay no attention to either Weeden's or Herford's forfeit, for he knows by the way he is being sought after that he will be just as much in demand by the two men after the fight on Friday and he figures that he can get better terms if he waits, and at least have a say about the conditions. He has already stated that the winner of the fight can have some of his game, and says he will stick to his word.

The situation in the light-weight division is at the present time quite novel, for it is very seldom that defies and forfeits are hurled at a third man, who is not the champion, by two fighters on the eve of a championship battle in which one of them is defending the title. Jimmy Britt can congratulate himself on having the knack of making all of the lightweights seek him for a match.

Both Gans and Fitzgerald are tapering off in their work and are in the finest possible condition, although Gans will have to keep up sufficient work in order to ward off the superfluous flesh, which he is prone to take on. He states that he it now down to weight and will do enough work to remain there.

Fitzgerald's condition could not be improved and his right hand, which was injured in his fight with Britt, has completely mended. In his boxing he demonstrated this fact by using that hand just as hard as he did the left. He has seen Gans go a number of times and has no fear of him. He does not believe that there is a man living who can knock him out and he fully realizes what will happen if he lands his punch on the right spot.

As yet, very little betting has been done on the fight and most of the bets that have been made are eon the length of the mill Fitzgerald is selling at 4 against 10 for Gans and is considered by many to be a good short-end proposition. Fitzgerald money is not over-plentiful.

MOTHER CREATES A SCENE IN COURT.

Fourteen-year-old Oscar Cuvreau, charged with stealing a bicycle, was examined in the Police Court this morning for grand larceny, while his aged parents sat among the court room loungers with tears streaming unheeded down their cheeks listening to the testimony being given against their boy. Throughout the examination the youth displayed but the slightest interest in the proceedings except when his mother cried out:

"Oh my boy, why did you take the wheel?"

Then the youth broke down and wept, but soon dried his tears and asked that the hearing proceed.

At the conclusion of his examination, Police Judge Smith continued the case until tomorrow in order to have the youth brought before the Juvenile Court.

POSTMASTER RESIGNS.

NEW DEAL WILL TAKE PLACE IN THE TOWN OF DECOTO.

DECOTO, May 27.—Mr. and Mrs. Shonsted visited Mrs. Shonsted's mother a few days of last week.

Dr. I. R. Aiken spent Monday in Oakland on business.

Ludwig Olsen's wife is now in Decoto.

Al Silva attended a large banquet with friends in San Francisco Monday.

Mrs. E. Grimes who has been ill for over five months is able to be about again.

Mrs. M. Welsh has returned from a two weeks' visit in Santa Barbara.

A large crowd attended the third grand ball given by the young men of Decoto.

Ludwig Olsen was in San Francisco Tuesday on business.

George E. Young has resigned the postmastership in favor of Ludwig Olsen.

The Southern Pacific pay car stopped here Tuesday, gladdening many hearts.

Mr. and Mrs. Rudolph Volmer and family have removed to Oakland.

Mrs. E. P. Thorndyke is visiting her daughter in San Francisco.

Mr. Correia was out Monday buying orchards of cherries under contract.

Miss Alice Kelley, who has been ill for the past week, is now convalescent.

KILLED IN A QUARREL.

GUNNISON, Colorado, May 27.—Thomas Trezize shot and instantly killed John Poas in a quarrel over household goods which Mrs. Poas had moved from Poas' ranch near Baldwin. The shooting occurred in the house of Trezize, where Mrs. Poas had taken the goods. Trezize surrendered to the sheriff and Mrs. Poas was arrested as a witness.

Threats of lynching Trezize are heard.

MANY FISH CAUGHT.

TEHAMA, Cal., May 27.—During yesterday and last evening four and one-half tons of Sacramento river salmon were caught by local fishermen and were shipped to points north, south and east. This is the largest catch of the season.

WITH THE MEN WHO FIGHT.

JOE CHOINSKI DROPS INTO SAN FRANCISCO FOR A FEW HOURS.

Joe Coyinski, the one time famous pugilist, arrived in San Francisco quite unostentatiously on Sunday and carefully avoided all of his old haunts and few have known of his presence across the bay. He left today with his wife for Seattle where they will take a boat for Alaska and their itinerary will end at Dawson.

Choyinski is still wedded to his old love, the fistic game and looks as well as he ever has during his ring career. Never having been a drinking man or a smoker he has kept a superb constitution. He says that he is good as a fighter for many years to come.

In his day, Choyinski was one of the cleverest boxers in the business and has fought many memorable battles, quite a few of them being with James J. Corbett and date from their younger days. One of their fights was the most picturesque ring affairs ever held in California. It was fought on a barge fourteen years ago and Corbett won after twenty-seven hard rounds.

Choyinski is reticent regarding the purpose of his visit to Alaska and only stated that it was partly business and partly pleasure which was taking him there. Although he would not say so it is understood that he will engage in boxing contests in the far North if he could get a good proposition. He said if his present plans materialized he would probably remain through next winter.

LINCOLN SCHOOL BOYS ON THE TRACK.

Lincoln School Track Team will hold a field day against the Stag Track Team on the Oakland High School cinder path Thursday, May 28th. Sydney Jacobs is captain. The entries are as follows:

100 yard dash—Ingler, Kabisus, Porter, Pratt.
220 yard dash—Jacobs, Westover
440 yard dash—Ingler, Baker.
880 yard dash—Charles Wright.
1 mile—Anvin Lloyd.
Shot-put—Sydney Jacobs.
High jump—Leland Carter.
Pole Vault—Hutchison.
Broad jump—Kabisus, Gibson.

Mile relay race consists of these six runners: Jacobs, Westover, Baker, Kabisus, Ingler, and Wright.

Judges and time-keepers are Greenough, Conrade, Atken.

NAMED THE MAN.

HE IS CHARGED WITH BEING THE SLAYER OF JOHN HEFFERMAN.

NEW YORK, May 27.—When it became known that John Hefferman, who was shot on the lawn of the Ardsley Club, near Irvington last Sunday night, had made a statement before he died, naming a prominent member of the club as the man who had shot him, the greatest doubt was expressed by the people of Tarrytown and vicinity. It could not be possible, they all said, that a man of such social position as the one named, was the slayer, and it was tactily agreed among the club members and the owners of villas around Ardsley-on-the-Hudson to guard his name with great secrecy.

But the fact was brought out last night before Coroner Russell at the inquest that such a statement was made by Hefferman before he died, and the Coroner adjourned the inquest until Thursday when he will resume the hearing of the testimony on the premises of the Ardsley Club, in view of the scene of the murder. Dr. Denison of Ardsley, who was the first physician called to attend the wounded coachman, said that Hefferman told him that he recognized his assailant as a prominent member of the club.

Dr. Denison had told of his asking the wounded man how he was shot and of sending him to Dobbs Ferry Hospital. Coroner Russell did not ask him to reveal the name.

Meanwhile the community around Ardsley is greatly excited. The police who have been working on the murder believed that if the man named by Hefferman did the shooting he was mistaken in his man—that he really meant to kill some one else, and seeing Hefferman in the dark with a woman on the club terrace took him for the man he may have suspected.

YOUR MONEY RETURNED.

If Hyomei Does Not Cure You of Catarrh, Say, Osgood Brothers

In advertising that they will refund the money to any one purchasing a Hyomei outfit who can say that it has done them no good in the treatment of catarrh, Osgood Brothers mean exactly what this guarantee says.

Of course the percentage of cures by Hyomei is nearly one hundred or else they could not afford to make this unusual offer. But if the treatment should not be adapted to your case there will be no questions or quibblings when you go to get your money.

That the beginning of catarrh is due to the presence of germs in the air passages is now admitted by every physician. It stands to reason that catarrh cannot be cured unless these germs are first destroyed. The Hyomei treatment kills the catarrh germs in the minutest air cells, soothes and heals the irritated mucous membrane and makes complete and lasting cures in cases that have resisted the usual methods of treatment.

Catarrh cannot be cured by medicines administered through the stomach. Hyomei is the only natural method and it has made cures that seem miraculous. An outfit costs but one dollar and consists of an inhaler which will last a lifetime and sufficient Hyomei for more than a month's treatment. Additional bottles of Hyomei can be procured for 50c.

Osgood Brothers give their personal guarantee with every Hyomei outfit they sell to refund the money if it does not cure. There is no risk whatever to the purchaser of Hyomei.

DERBY DAY IN LONDON DRAWS CROWD

GREAT RACE ON THE ENGLISH COURSE WAS WON BY ROCKSAND.

LONDON, May 27.—The crowded state of the roads to Epsom this morning bore eloquent testimony to the devotion of the Londoners to traditions of Derby Day.

The weather, the presence of members of the royal family and the international character of the field for the great race, all contributed to insure something like a record attendance. The aristocratic and democratic levels of society, with all the intervening starts, were early on the move. By 8:30 a. m. a never-ending stream of vehicles of all kinds was in full flood.

Four-in-hands, motors, brakes and other carriages intermingled with the coster cavalcade which emptied Whitechapel of half its donkey population. None of the customary diversions along the road were missing.

The King and Queen, accompanied by the Princess Victoria, the Prince and Princess of Wales, the Duke of Cambridge, Grand Duke Michael of Russia and the Duke and Duchess of Connaught, took a special train to Epsom and their example was followed by others.

The railroad stations were thronged throughout the morning by stately dressed women and men.

THE WINNER.

LONDON, May 27.—The result of the race for the Derby stakes (6500 sovereigns for three-year-olds, about a mile and a half), was that Sir J. Miller's Rocksand won, Vicinius was second and Flotsam third. Seven horses were started.

Aceful, the most prominent of the American entries, came in fifth.

WRESTLING MATCH.

WHATCOM, Wash., May 27.—John Berg won the Pacific Coast wrestling championship last night by defeating Frank Unfrad in a mixed catch-as-catch-can and Graeco-Roman bout.

MEN ARE BEATEN.

STREET RAILWAY MEN CANNOT WIN FIGHT IN MONTREAL.

MONTREAL, May 27.—The fourth day of the Street Railway men's strike accentuated the general recognition of the fact that the men are beaten. The leading event of yesterday's procedings was the sentence of six months' imprisonment at hard labor, imposed upon Joseph Limoegz, a conductor, for his part in the trouble on St. Denis street on Sunday evening. Limoegz took a sign board off the car and with it proceeded to be a labor policeman. Limoegz was formerly a policeman.

Twenty-six other cases were before the court. The case against Business Manager Aube, of the union, was adjourned on request of his counsel, but application for bail was refused. The other cases were principally on charges of intimidation. Fines ranging from $3 to $15 were imposed upon 17 prisoners, the other cases being remanded.

A large batch of additional warrants has been issued. The strikers have attempted to secure the good offices of the aldermen in securing from the aldermen recognition of a local union, provided the men dropped connection with the international. The aldermen declined to interfere and President Forget subsequently intimated that there would be no conference. The company would accept nothing but absolute surrender.

Quite a number have returned to work. The car service showed a great improvement and another advance is promised with a complete service by Saturday.

GRANTED INCREASE.

WISCONSIN RAILROAD MEN TO GET MORE MONEY FOR THEIR WORK.

DENVER, May 27.—Grand Master Morrissey of the Brotherhood of Railway Trainmen, which organization is holding national convention here, has received a telegram from Milwaukee to the effect that the Wisconsin Railroad system had granted the demand of its trainmen for an increase of wages. Conferences concerning this have been in progress for more than three weeks. The demand was for an increase of 15 per cent for the freight men and 12 per cent for the passenger men.

First Grand Master W. G. Lee has set at rest the rumors about the management of the Mobile and Ohio Railroad refusing to reinstate the men who were on strike in accordance with the recent contract, which ended the four months' strike. In reply to a message he sent to General Manager C. S. Clarke, this dispatch has been received by Mr. Lee:

Will look into the subject matter of your telegram. We have no purpose other than kindly consideration based on years of fair dealing and association together. Justice will be done to all concerned, as stipulated in our agreement. If conditions exist at Jackson and Tuscaloosa as stated in your telegram, will correct them to conform to our agreement.

VERDICT FOR INJURIES.

NEW YORK, May 27.—Philip L. Smith, a stock broker, has received a verdict in the Supreme Court for $25,000 damages against the Metropolitan Street Railway Company, for personal injuries, received while a passenger. His car was passing a truck when the pole of the wagon swung round and went in through the street car window. It went almost through Smith's chest, injuring his lungs and rendering him a complete invalid for over two years.

H. THURMAN CHAPMAN,
Of Drake University, world's champion pole-vaulter, with a record of twelve feet.

TRACK FOR THE ATHLETES.

SAN MATEO CLUB WILL NOW HAVE A FINE FIELD.

The private track belonging to Charles W. Clark at San Mateo is being put in the best possible condition for the athletic meet of the San Mateo Athletic Club, which takes place on Saturday. Mr. Clark has taken a great deal of interest in the event and is sparing no expense to have his track in fine shape.

The committee which has the field day in hand have about completed their work of preparations and from present indications the meet will be one of the most successful ever held in the State. Jack Gleason of the Olympic Club will referee the events. Phil Wand will be the starter. George James, John Benson and Fred Burgess will be the judges for the bicycle and field events. Prominent San Franciscans will have charge of the horse-racing events.

Considerable attention has been paid to the bicycle and motor events, which will be one of the special features of the day's sport. Among the different clubs that will be represented in these events are: The Oakland Wheelmen, Garden City, New Century, Bay City, San Mateo and California Cycling clubs. In addition to the relay, two-lap scratch and triplet pursuit races, a special match race has been arranged between West of the Bay Citys and Waibel of the Garden City team. A motor cycle from San Jose that has done a mile in 1:05 is among the entries in the motor events.

HOTEL ARRIVALS.

METROPOLE—E. A. McElligott, Chicago; Mrs. J. L. Wines, San Francisco.

TOURAINE—G. A. Cutter, Fresno; M. Young, Alameda; A. L. Adam.

ALBANY—A. C. Hampton, Eureka; J. W. McDonald, P. T. Anderson, San Francisco; J. N. Kirk, San Jose; Miss Laughlin.

BRUNSWICK—A. G. Snetsinger, Napa; W. G. Neals and wife, Varnalls; Charles Westthing, Crockett; A. H. Barnes and wife, Topeka.

CRELLIN—Ed J. Thomas, Tucson; T. H. Patton, Reno; H. C. Brown and wife, Sutton, Neb.; W. H. Hillegas, Riverside; Mrs. V. M. Wilson, Salt Lake City, Utah; Carrie M. Sowers, Salt Lake City; P. M. Ainsworth, Santa Rosa; C. H. Campbell, Stockton; George A. Pierce, Thomas A. Doegan, C. C. Bertram, San Francisco.

ARLINGTON—John Moore, E. Lipshield, San Francisco; P. Carlisle and wife, Santa Rosa; E. Burr, Oakland.

GALINDO—Ben Levy, New York; J. Covington, Chicago; William J. Meigher, Oakland; William Donegan, C. H. Brooks, San Francisco.

FREE LECTURE.

A free lecture will be given this evening at the New Thought Institute, 857 Clay street. The speakers will be Professor Christiansen from Texas and Mrs. Roeckel.

BAPTISM AT GOLDEN GATE.

The rite of baptism will be observed this evening at the Golden Gate Baptist Church.

A GOOD MANY PEOPLE

Are taking advantage of the bankrupt stock sale of buggies and runabouts being sold at twenty per cent discount at the Kiel and Evans' Company, 224-226-228 San Pablo avenue.

PUBLIC INVITED TO INSPECT THEM

If you have any hesitancy in eating tamales made at the Girardo Tamale Parlors, you are cordially invited to see them made. For choice Spanish dishes try Girardo's good respectable parlors. Everything first-class. 363 12th st., near Franklin. Telephone John 1801.

SPORTING NOTES OF INTEREST.

NEWS GATHERED FROM FIELD AND CLUB IN MANY PLACES.

George Dixon, the ex-feather-weight champion of America and the most successful fighter who ever put on a glove, is about to leave London to take up his home in South Africa.

He goes to the new country with the intention of opening up a school for physical culture. His reputation has gone before him and reports are to the effect that the colored boy is certain of doing well at his new enterprise.

The Berkeley High School girls' tennis team, composed of Miss Miriam Edwards and Miss Hazel Hotchkiss, are arranging to meet the fair racket-wielders of the Oakland High School before the nets in the near future.

The boat-owners of the Encinal Yacht Club will entertain the members of the Oakland Canoe Club during the afternoon of Decoration Day. There will be a race between the members of the Encinal Yacht Club for the John W. Pew cup and also a race between the Oakland Canoe Club and the Encinal Yacht Club for a special trophy presented by the boat owners of the latter club.

Harry Forbes got the decision over Morris Rauch at the end of a fifteen-round bout at the Missouri Athletic Club in Kansas City this week. Forbes was the aggressor throughout, and earned the award.

The fifteen-round bout between Gus Ruhlin of Akron, O., and Sandy Ferguson of Chelsea, at the Criterion Athletic Club of Boston this week, was called a draw, although Ruhlin outpointed his opponent.

After bowling two miserable games in the individual tournament at the Central alleys Arthur Thorpe broke all Coast records for competition with a score of 278. Thorpe rolled five strokes and left the five and nine pins standing on his sixth ball. He made this easy spare and struck out with six straight. It was a startling reversal of form and brought Thorpe into second place at the finish, with a total of 589. Harry Burke took first money with 629, and Charlie Crawford was third with 577.

California's junior four from the University of California, which is to race against the Portland Rowing Club crew next Saturday morning, arrived in Portland last evening by the steamer Columbia. The boys had their shell with them and were out on the Willamette this afternoon, going over the course and getting into shape.

The Californians will weigh more than the crew that is matched against them, but have had less training together. Captain and Manager Grindley said that they knew they had a hard race ahead of them with the Webfooters, but that they would do the best they could to win and hoped to make their first trip away from home a successful one.

CASTORIA
For Infants and Children.
The Kind You Have Always Bought
Bears the Signature of Chas. H. Fletcher.

BEST AND CHEAPEST FUEL.

If you use coal, the Tesla Briquettes is what you want. The new briquettes are superior to any heretofore made. Will prove highly satisfactory, are a clean and handy fuel. You can save at least one-third of your coal bill by using Tesla Briquettes. Quality and weight guaranteed. Main office, phone Main 79; Berkeley office, Mason 1604. If you have never used them, try them.

Piedmont Floral and Seed Co.
have succeeded Samuel K. Love, the latter being identified with the new company. Down town office at 1217 Broadway. Phone Black 2024.

The road to fame is an uphill one, but the grade is made easy by Jesse Moore "A A" Whiskey. It cheers and comforts in the daily fight.

FINSEN SYSTEM INSTITUTE
1353 GEARY ST., SAN FRANCISCO

Most successful treatment for Cancer, Tumors, Lupus, Consumption, Diabetes, Gout, Rheumatism, Syphilis, Obesity, Kidney Troubles and all Skin and Blood Diseases, etc.

This treatment is recognized and adopted by the leading hospitals of Europe. Come and investigate. Consultation free.

OAKLAND TRIBUNE

Tribune Publishing Company William E. Dargie, President

A FOOLISH ASSUMPTION.

The recent meeting of manufacturers in New York to devise a general organization of employers to fight the labor unions seems to have been largely prompted by D. M. Parry, whose bitter speech at New Orleans provoked so much discussion. The dominant note of the assemblage appeared to be protest against laborers organizing for their own protection. It was assumed that this is in some way an infringement on the rights of others—employers especially—and is morally, if not legally wrong. It was also assumed, apparently, that the unions are organized primarily to commit the sporadic wrongs that company all protracted strikes or acrimonious labor disputes.

This extreme position accounts, perhaps, for the failure of the assemblage to make any decided impression on the country. It certainly accomplished no visible results. It is too late in the day to dispute the right of men of any class or condition to organize for their mutual protection and advancement. Workingmen have precisely the same right to organize to promote their own interests that capitalists have. Another thing, workingmen's organizations are not necessarily hostile to employers or antagonistic in their nature to the interests of capitalists. Each factor in production has its own rights and limitations, and the interests of neither labor nor capital can safely be left to the discretion and good will of the other. Each must protect itself.

It is true labor organizations make mistakes. So do capitalists individually and collectively. But nobody assumes that because some capitalistic organization perpetrates wrongs, all capitalistic organizations are therefore guilty of wrongdoing and are formed to do wrong. A labor union may adopt a wrong policy and a federation of unions may sanction and promote it, but this does not mean that the unions are themselves bad things or do not in the main serve good and useful purposes.

Strikes are a form of strife. They are a state of war between employers and organized labor, and like all kinds of warfare, are accompanied by instances of cruelty and meanness. The logic of Mr. Parry and his associates would make throwing stones at non-union street car men the chief aim and object of the carmen's union. Every man acquainted with trades unions knows that violence is absolutely opposed to the true spirit of unionism. That the spirit of the unions often becomes unreasonably proscriptive is unfortunately true, but it is often induced by an equally proscriptive spirit on the part of the employers. The more ignorant and lawless in the unions will resort to violence in times of strike, but the unions are organized for no such purpose, and in principle are opposed to the use of force. However, it suits the convenience of Mr. Parry to assume that the unions are organized for the promotion of lawlessness and violence. He uses the assumption as a justification for his claim that the unions have no right to exist. From this point it is only a step to denying workingmen the right to organize at all.

This is foolish and mischievous, for workingmen cannot be prevented from organizing, and attacks on their organizations such as are made by men of the Parry stamp only embitter the relations between labor and capital. Mr. Parry would put the dollar above the man. That cannot be permitted. On the other hand, capital must not be destroyed on any pretext. To permit it to be destroyed is to submit to the destruction of the industrial system in which it is employed.

The string of trout presented to the President may have been intended as a delicate hint that Washington was not a region of suckers.

LIFE INSURANCE.

The magnitude of the life insurance business in the United States is astounding. According to the Insurance Press more than ten thousand millions of dollars of life insurance is carried by the people of the United States and Canada in the standard companies alone. The risks in New York City, including Brooklyn, reach the enormous figure of $2,689,000,000. In Philadelphia they amount to $839,000,000; in Chicago to $632,000,000; in Boston to $558,000,000, and in St. Louis to $329,000,000. Last year the standard companies paid out in losses, dividends to policy holders, annuities and surrenders an aggregate of $326,169,382 in this country alone. This is about 3 per cent on the total of the outstanding policies, or the same interest rate paid on British government loans. Last year these companies paid in addition over $60,000,000 in commissions to agents. What the operating expenses of the companies were are not stated. It is a significant fact that no standard life insurance company has failed in this country during the past decade, although many banks have gone down. The accumulated resources of the standard companies considerably exceed $2,000,000,000, or about 20 per cent of the outstanding risks.

HARRIMAN'S TEXAS EXPERIENCE

The refusal of the Texas Railroad Commission to approve the sale of a half interest in the Houston and Texas Central Railroad to the Rock Island Company does not involve the same principle presented by the formation of the Northern Securities Company. The Houston & Texas Central is a local corporation operating under a State charter, but its stock is owned by the Southern Pacific Company. Its main line runs from Houston through Dallas to Denison, but it has branches running to Austin, Waco and Fort Worth. The Rock Island, which has built through Oklahoma to Dallas and Fort Worth, proposed to continue building to Galveston, which of course meant paralleling the Harriman road for its entire length. Mr. Harriman proposed to sell the Rock Island Company half the stock of the Houston & Texas Central and also half the stock of the Texas & New Orleans, which taps the lumber, rice and oil fields of eastern Texas and Louisiana from Dallas. These roads were to serve as connecting links between the Southern Pacific and Rock Island systems, which are already connected at El Paso.

The State Railroad Commission assumes that this stifles competition—the competition of a road already built with one that was only projected. It does not stifle competition, for Dallas and Fort Worth are connected with Houston and Galveston by three other roads belonging to the Gould, M. K. & T., and Santa Fe systems. Instead of promoting competition, therefore, the joint ownership simply limits the competition to four lines instead of five. The road is not a trunk line for the Southern Pacific, but it will be for the Rock Island.

Under the circumstances the ruling seems far fetched, and the grounds for it labored and to a large extent imaginary. So far as the Texas & New Orleans road is concerned, joint ownership with the Rock Island would be of enormous advantage to the cities of North Texas, as it would place them on the line of a new through route to the northwest, and render them less dependant on the Gould system. Apparently the Lone Star Commission wants to force the Rock Island to build new lines, not demanded by traffic conditions.

Senator Hanna says Ohio has no candidate for the Presidency. He has heard of no Presidential possibility save Roosevelt. That being the case, it is difficult to see why an issue should be made on the proposition to endorse the President for another term. Why hold the door open for some unknown prospective candidate? The only point in the matter is the appearance of a reservation hostile to President Roosevelt.

THE TRAMP EVIL.

The tramp evil seems firmly established. Good wages and plenty of work do not seem to eradicate it, although they lessen nomadic vagrancy somewhat. It is a study in sociology why able bodied men, many of them of fair ability and considerable education, follow the tramp life.

At the opening of the harvesting season there is complaint in the orchards and grain fields of a scarcity of labor. There is a demand for skilled and unskilled labor all over the State, and the wages offered average higher than at any period during the last twenty years. Yet able-bodied men are daily encountered on the streets asking alms or endeavoring to obtain small sums by subterfuges of the rankest sort. All through the country hobo camps are seen contiguous to orchards, fields and towns. The gangs who gather in these camps will not work for the farmer, but they plunder his orchards and hen roosts. They beg money, clothes and food in the towns, and turn an occasional trick at robbery, but mainly confine their criminal operations to pilfering and to rolling drunken men. In isolated rural districts they levy a species of blackmail on the inhabitants, who fear to offend them.

From the first of May till the first of October California is the tramp's paradise. Outdoor life is delightful because there are no rains or heavy dews, and fruit and vegetables can be had for the taking anywhere. With a little money to buy bread, beer and bacon, a tramp colony can live a life of luxurious ease under the trees near some stream. They can steal chickens, fruit and vegetables and catch fish. What more does a tramp want? The existence is free from care or hardship and has an attraction of its own for vagrant spirits with a distaste for order and work. But this species of vagrancy is a serious evil, requiring treatment. The State cannot afford to maintain a permanent population who camp in the fields in summer and spend the winter serving petty sentences in jail. In one of the interior counties there is the record of a vagrant who spent twenty consecutive winters in the jail. During the summer months he foregathered with kindred spirits in hobo camps.

AN UNHEEDED CHALLENGE.

John Redmond, Timothy Harrington and the other Irish Home Rulers will probably not accept the blanket invitation of that son of tumult, Major McBride, to come over to France and be killed. The Major's wife, more familiarly known as Maude Gonne, the Irish Joan of Arc, attended the recent meeting in Dublin, at which the reception to be given King Edward on the occasion of his proposed visit was discussed. Mrs. McBride's participitation in the debate precipitated a lively chair throwing match. Her voice was for war. She wanted defiance to be hurled at the hated English King and a good many other things done that John Redmond and Timothy Harrington deemed unwise and mischievous. They said so. Mrs. McBride got insulted and reported her wrongs to her husband.

Now Major McBride dare not set foot where the cross of St. George flies for fear of being clapped in prison and put to picking oakum or keeping unmilitary step on a treadmill. He is willing to fight the British, but not that way. Having fought with the Boers against the British he is compelled to remain in exile. So he is resting on his laurels in Paris. That is why he was not at Dublin with his fiery lady, and also explains his invitation of the leaders of the Irish party to cross the channel and fight with him. The Major's rage is heated and whetted by their refusal to notice his challenge. And there the matter rests. They don't want to get killed and he doesn't want to get into jail.

The Salt Lake Tribune makes these remarks concerning certain tribulations endured by the traveling public that have an application as wide as the country itself:

"A verdict of two hundred dollars against a Baltimore street car conductor for making remarks about the size and figure of a lady passenger ought to be a warning. There are cases where such a warning is needed, nearer home. During the wet and muddy time, for instance, carrying a lady beyond her destination and letting her off in the mud, and joking and laughing with glee at her actions is as actionable, we should think, as was the Baltimore case."

Such contributions to public gaiety as starting and stopping a car alternately in order to make a fat person run a couple of blocks, only to be finally left heated, angry and winded to the amusement of the jokers in charge of the car may be added to the list mentioned by the Tribune. As a rule, the conductors and motormen employed on the Oakland street railways are polite, obliging and considerate, but there are exceptions among them. And these exceptions make the spirit sore and the flesh weak.

The strike troubles in Bridgeport threaten to leave the "stoker" Mayor on a lee shore politically. His course has not been satisfactory to either side, hence he will probably be missed from the procession when the next parade comes off. A serious strike in an industrial center is usually fatal to the popularity of the man in authority at the time.

Senator Beveridge of Indiana, under the influence of auto-suggestion, hears a loud call bidding him to the Vice-Presidency. He is writing letters to further his boom, in which he asserts that President Roosevelt desires him on the ticket. The President is the best authority on that point. But we are inclined to think President Roosevelt proposes to let the Republican convention name the Vice-President. He would offer no objection probably to Beveridge, but as for scheming to have him nominated, the idea can be set down as absurd. Beveridge has had his lightning rod up for some time and has been cutting some queer antics to indicate where the lightning should strike. His use of the President's name to further his ambition is likely, however, to bring out a disclaimer that will give his aspirations a backset.

That is a powerful sermon on decency and temperance that the secretary of the Navy preaches to the people of Bremerton, Washington. If they insist on maintaining deadfalls at the gate of the navy yard where the sailors are poisoned and plundered no more ships will be sent there to be repaired and refitted. That is a sure way to kill off the deadfalls. In suffering with the wicked, the innocent can reflect on the stupidity and bad policy of giving moral support to criminal practices. They are not as guiltless as poor Tray was, for it is their business to see that the liquor license system was not made to cloak a criminal industry, of which Uncle Sam's men are the chosen victims.

The outrages on the Russian Jews have put this country under a self examination that is far from flattering to our self-love and national pride. We realize that Russia can retort on us rather severely. Mobs have harried, shot, hanged and even burned people in the United States. The negroes and Chinese have been the worst sufferers, and in most instances race prejudice alone has been at the bottom of the barbarities—race prejudice entirely uninfluenced by religious bigotry. However, when our sympathies are aroused by outrages in distant lands, we are brought to a wholesome realization of our own shortcomings.

The Comic Muse.

She had fifteen million dollars,
Placed in bonds, and shares, and rents;
He had fifteen million dollars
So they merged their sentiments
Now they've raised a son who's valued
At exactly thirty cents.
—Chicago Tribune.

WHEW!

There was a gnat that gnawed a knot;
He knew a knut was in that spot
A gworm, however, in the knut,
Detected him, and caller. "Gtut, gtut!
You have gno gneed to gnaw this kspot,
There's gnot a knibble left, gthat's I wat!"
—Chicago Tribune.

WE ARE SEVEN.

I met a little girl of eight
Whose family was athletic,
And that was how I came to hear
This Wordsworth tale pathetic.

"I'm living all alone," she said,
"Though really we are seven;
But pa and ma are on the links
And Tom's on the eleven.

"My sister Kate plays basket ball,
Her team is always winner;
One brother trains for Harvard's crew,
And cannot eat our dinner.

"Then Johnny joined the baseball nine,
He all the time plays matches,
And wears a cage upon his face
While every ball he catches.

"Yes, we are really seven, sir,
But our years won't be many;
I, too, will grow up strenuous,
And then we won't be any."
—McLandburg Wilson in the New York Sun.

POINTED PARAGRAPHS.

Happiness is a ray of sunshine between two clouds.

A pretty girl is apt to be her own standard of beauty.

The less wit a man has the more others may appreciate it.

If you are unable to find an opportunity go to work and make one.

Some women can keep a secret easier than they can keep money.

Any act by which a man makes one enemy is in the end a losing game.

Some people are so ill-tempered that they are annoyed when forced to smile.

When two women talk the subject of their conversation is conspicously absent.

Fortune awaits a poker playing palmist who can accurately read his opponent's hand.

Professors of physical culture lack the nerve needed to recommend the wood-saw and wash-board.

All waves are more or less dangerous—and the waves of a pretty girl's handkerchief are usually more.

About the most helpless thing on earth is an automobile seven miles from a country store with its gasoline tank run dry.—Chicago News.

Chips From Other Blocks.

If that Omaha judge's restraining order really has prevented the woman from talking, he should feel perfectly safe in trying one of his injunctions on the weather.—Los Angeles Express.

We are unable to understand why the Pennsylvania politicians object to newspaper publicity. It has not materially affected the boodling business in that State.—Washington Post.

It seems to be generally admitted that the Pacific ocean made a great hit with the President on the occasion of its appearance before him.—Chicago News.

Mrs. Langtry has made enough money in America from her theatrical tour to go home and play the races. That is a vivid way of claiming huge profits.—Buffalo News.

WOULD DISTRIBUTE MOTHER'S ESTATE.

Petition for the probate of the will of Elizabeth E. White was filed today by W. H. Pollard. Mrs. White died on April 26th at 156 East Twelfth street in this city. The estate consists of a life insurance policy for $1500 personal property valued at $650 and real estate which brings the valuation up to $15,150. The heirs are Emma L. Pollard, a daughter, 2429 Central avenue, Alameda; Amy E. White, a daughter, 156 East Twelfth street, Oakland; Florence E. W. Cobbledick, a daughter, 1061 Fourth avenue, East Oakland; Wm. H. White, 156 East Twelfth street, East Oakland; Percy L. White, 1123 Twenty-third avenue, East Oakland; Alfred W. White, 811 Oak street, Oakland; Herbert L. White, 318 East Seventeenth street, East Oakland; Ethel E. Walker, a daughter, 18 Rincon Place, San Francisco.

ROBERT POTTER PASSES AWAY.

Robert L. Potter, a young attorney of this city, son of Mrs. Jennie Potter of 574 Thirty-fourth street, died yesterday afternoon at the residence of his mother. Deceased was twenty-eight years of age and unmarried. He had been suffering from pneumonia for several days. Mr. Potter was formerly in the office of Attorney John Yule. He was a model young man.

LOST TWO FINGERS.

Thomas Lockyer, of 2114 Sixth street Berkeley, had a thumb and finger taken off by a buzz saw yesterday. He was taken to the receiving hospital here for treatment. Lockyer is but 17 years of age and felt keenly his misfortune.

HENRY K. BELDEN IS DEAD

PASSED AWAY AT HIS HOME ON OAK STREET LAST NIGHT.

After an illness of but six days, Henry K. Belden, of the firm of Belden & Palache, Pacific Coast managers for the Hartford Fire Insurance Company of Connecticut, died last night about 10 o'clock at his residence, corner Lake and Oak streets, from acute pneumonia. While his condition was serious for the past several days, it was not until yesterday that it became critical and fears were felt for Mr. Belden's recovery. During his illness he was attended by Dr. A. Lilienerantz and in his last hours Dr. Dreyfogel was called in. Both physicians were in attendance upon the patient all of Monday night, but their efforts availed nothing.

Deceased was 54 years of age and half his life was spent on this Coast. He had lived in this city about twenty years. He was a member of the Masonic order and a trustee in the First Presbyterian Church of this city. A widow, Mrs. Georgiana S. Belden, and four grown children survive him, Dr. Roy K. Belden, a dentist of San Francisco, Daniel A. Belden, Miss Louise Belden and Miss Nadine Belden.

Arrangements have been made to hold the funeral tomorrow afternoon, at 2 o'clock, from the family residence. The remains will be cremated and the ashes interred in the family plot in Mountain View Cemetery. A telegram has been sent to the Rev. E. B. Baker, pastor of the First Presbyterian Church, who is at present in Los Angeles attending the conference of ministers, asking that he officiate at the funeral services.

Born in New York City, Mr. Belden early in life went west, and resided in Milwaukee, and later went to Chicago, where he entered the employ of the Hartford Insurance Company as office boy. In 1870 Mr. Belden, who had by that time, through personal efforts, worked his way up the ladder until he was a trusted clerk, came to California to work in the San Francisco office of his company, under Manager P. P. Hayward.

Close application to his business and honest dealing with all men caused Mr. Belden to rise rapidly in his profession, until he was given the management of the San Francisco office of his company, a position he held until forced to relinquish it by death.

A quiet, unpretending life was led by Mr. Belden. He was a man that liked to be surrounded by his wife and children and cared little for the pleasures of the world. Recently he had built a beautiful dwelling on the corner of Lake and Oak streets, and had just settled down to reap the benefits of his hard struggles in his younger days when death interfered. His fatal illness came suddenly. Last Thursday he felt ill, but Friday he went to his offices in San Francisco to attend to some important business transactions. He was taken so ill, however, that he returned to his home and summoned Dr. Lilienerantz. After Friday, however, he was never able to leave his bed.

Owing to the bereavement the marriage of Miss Charlotte Lawa of Sacramento to Daniel Belden, which was to have taken place in the near future, has been indefinitely postponed. The social affairs which were planned for the young couple have also been set aside.

BOARD OF TRADE WILL BANQUET.

The annual banquet of the Board of Trade this evening in Maple Hall promises to be by far the largest ever held by the board. Over one hundred and fifty business and professional men will be in attendance. The program of features as arranged by Toastmaster R. H Chamberlain is as follows:

"Our City: Her Problems and Possibilities," Mayor Warren Olney; "Our State: Her Resources and Her Destiny," Governor George C. Pardee; "The Commerce of San Francisco Bay: Improved Facilities a Matter of Mutual Interest to the Two Cities," C. H. Bentley of San Francisco; "What Aid May Oakland Rightfully Expect from the National Government in the Improvement of Her Commercial Facilities," Senator Perkins; "The Relation of Commercial Bodies to the Higher Life of the City," Rev. C. R. Brown; "Oakland's Railroad Facilities and Their Development," W. S. Palmer, division superintendent Southern Pacific Company; "Industrial Oakland," John A. Britton.

The banquet will be held in Maple Hall, Fourteenth and Webster streets, this evening. The guests will assemble at 6:30 o'clock and the banquet will be served promptly at 7 o'clock.

WERE RUN DOWN BY A STREET CAR.

W. P. Williams, chairman of the invitation committee of the Knights of Pythias Carnival, now in session at Idora Park, accompanied by Miss K. Ellsworth and Miss H. Hartkop, was returning home in a carriage from the fair last night, when a Telegraph avenue car struck the vehicle, overturning it and throwing its occupants to the ground. Mr. Williams was cut and bruised about the head, the young ladies also receiving a few cuts and bruises. Fortunately, none of the party were seriously injured.

WHY DO YOU WALK?

When you can buy an up-to-date buggy or runabout at twenty per cent less than the regular price. Well, you can at the Kiel and Evans' Company, 226 San Pablo avenue.

MONEY

DO YOU NEED MONEY?

We will lend it to you, provided you have approved city or town property that you will pledge as security.

We will lend you half the appraised value of such property, or may be a little more.

HOW YOU CAN PAY IT BACK.

You may repay the loan in easy monthly installments covering a period of four to fourteen years, at your pleasure, the only stipulation being that a certain definite sum must be paid monthly.

SUGGESTIONS TO BORROWERS.

Be honest in filling application blank. Many a loan, otherwise good, has been declined because some statement made by the applicant was found to be false. Answer all questions fully.

If money is desired for the purpose of building a home, it is advanced in the following manner: One quarter of amount borrowed when house is up and under roof, another quarter when first coat of plastering is on, third quarter when house is finished and accepted, and the balance in thirty-five days after acceptance.

Write for application blank to Continental Building & Loan Association. Established in 1889. 301 California street. Dr. Washington Dodge, president; William Corbin, secretary and general manager. Phone Main 1866. San Francisco, Cal.

The Wohlhuter Buggy; best in California. See it at Kiel & Evans Co., 224-226-228 San Pablo avenue, Oakland.

A RIBBON SALE of Vast Importance

KAHN BROS. THE ALWAYS BUSY STORE

We couldn't print any more opportune or sure-to-interest bit of news than this of Ribbons. We purchased thousands of yards of Dainty Ribbons from one of the leading makers who made us a tempting offer on various lots, which we accepted with alacrity. This purchase enables us to give the following great values:

ALL SILK TAFFETA RIBBONS—all shades 4 inches wide ..... 15c yd

STRIPED LOUISINE RIBBONS—fully a dozen different combinations of colorings—3 1-2 inches wide. Sale price..... 12½c yd

ALL SILK CORDED RIBBONS—5 inches wide—a variety of combinations with Dresden Stripes through center—a regular 50 cent value. Sale price..... 21c yd

SATIN TAFFETA RIBBONS with polka dots of same shades—the leading colors of the season; three and one-half inches wide—usually sold at 50c. Sale price..... 21c yd

DOLLY VARDEN RIBBONS; 5 1-2 inches wide. MOUSSELINE TAFFETA RIBBONS, 5 1-2 inches wide. LOUISINE RIBBONS—PLAID RIBBONS—TWO-TONED RIBBONS—DRESDEN RIBBONS—MOIRE RIBBONS—BROCADED RIBBONS are all on sale at very attractive prices.

Kahn Bros.
THE ALWAYS BUSY STORE
N.E. 12th & Wash'g'n. Oakland

IN TOWN NOW! EVERYBODY'S FAVORITE! THE ACME OF PURITY AND PERFECTION.

Wunder Beer

In kegs and bottles. Manufactured by the WUNDER BREWING CO., S. F. TRY IT! YOU WILL BE DELIGHTED! IT IS GRAND!
WUNDER BOTTLING WORKS J. ESCHELSON, Prop'r.
223 EIGHTH ST., OAKLAND, CAL. Phone James 1551

There is more comfort in one of our
HAMMOCKS
than anything else on earth the same size
Have one in your garden—need only cost from:
$2.50 up

SPORTING GOODS
of that reliable kind that makes sport doubly enjoyable.
Have no hesitancy about our athletic goods—trust them to the uttermost; they're more than equal to it.

PIERCE HARDWARE COMPANY
1108-1110 BROADWAY

STUDY STUDY STUDY

read, figure, draw, investigate, write and re-write from day till night, is the student's strenuous life. Delicate organs like the eyes gradually show the effects of over-taxing in many ways. Mental apathy, headaches and other pains arise from over-worked eyes. Various causes are thought of in connection with the symptoms—rarely the right one—eye trouble. Don't delay or treat the matter lightly. An ounce of prevention is worth a pound of cure, as the homely saying goes. Act in time, be wise—and well. Call any day.

FRYE Optical Company
1150 Washington St.,
Cor. Thirteenth St. Oakland.

Lydia E. Pinkham's Liver Pills Are specially prepared to act in harmony with the female system. They cure Constipation and Sick Headache, resulting from causes peculiar to women. 25c

Vacuum Developer
PATENTED
EVERY Sufferer from Stricture, Varicocele, Prostatitis, Lost Strength and Organic Weakness is invited to write for our illustrated book No. 4, showing the parts of the male system involved and describing our Vacuum Treatment. Sent sealed free. Investigate. Cures guaranteed. HEALTH APPLIANCE CO., 4 O'Farrell st., S. F.; office hours, 9 a. m. to 9 p. m.; Sundays, 10 to 1.

AMUSEMENTS.

DEWEY
HIGH-CLASS VAUDEVILLE
Week Beginning May 25.
Primrose & McIntyre, Behan, Mascott & Behan, Marsh Craig, Harry Hoopston Kraton, Bennett Children, Haywood & Haywood, Leonard & Drake, Adeline Birchler Moving Pictures.
PRICES—Matinee (Saturday and Sunday), 10c, 20c. Evening, 10c, 20c, 30c.

CARNIVAL WEEK
May 25 to 31
promises to be a gala week for Alameda County and Bay Cities.
Idora Park
with the great attractions, promises a time of fun and recreation seldom enjoyed at so little expense—7 days of great fun under auspices of
Dirigo Co. No. 57 K. of P.

IDORA PARK
Ingersoll Bros.....Proprietors
57th St. and Telegraph Ave.
(Take Telegraph or Shattuck Ave. Cars.)
IDORA THEATER
Week Commencing Saturday, May 23d.
KNIGHTS OF PYTHIAS FAIR AND CARNIVAL WEEK
2 Performances Daily—2.
Every Afternoon and Evening. Best thing that hit the town.
Second last week of REPUBLIC MINSTRELS. New and entire change of program, with songs, fresh jokes, latest specialties.
WM. McDONALD, the celebrated basso, late of Bostonians; HARRY SYLVESTER, celebrated coon shouter; ROUSELLE, Roman athlete. You will laugh yourself sick—Who did it? Look out for Amateur Night; also the great Coal Mine, Laughing Gallery, Scenic Railway.

NOVELTY THEATER
BROADWAY, Bet. 11th and 12th.
Tony Lubelski, Proprietor and Manager.
Strictly Moral Family Theater.
WEEK OF MAY 25.
New Vaudeville Artists; New Moving Pictures. Performances afternoon and evening. Admission, 10c. Children's matinee, 5c. Never higher.

THE Caledonian Club will hold its thirty-seventh grand annual gathering and games at Shell Mound Park, Saturday, May 30, 1903. Over forty exciting events on the program. Get one. Renowned athletes from the East and Pacific Coast will compete. Prizes amounting to over $3000 will be distributed. A special $250 gold medal and a cash prize of $25 will be awarded to the best player on the bagpipes of Scottish national airs, consisting of pibrochs, marches, strathspeys and reels. Highland dancing on platform by lads and lassies in costume. Also exhibition of jigs and reels by juvenile members of the Irish Gaelic Society. Clan Macdonald of Oakland, O. S. C., and Clan Fraser of San Francisco will attend in a body. Full band for pavilions. Dancing till 8 p. m. A Scotch welcome to all. Buy round-trip ticket to Shell Mound. Admission—Adults, 50c; children, 25c. A. M. Macpherson, chief; James H. Duncan, secretary.

Sons of St. George 16th Annual Picnic
AT FERNBROOK PARK, NILES CANYON, SATURDAY, MAY 30, 1903.
A Special Train will leave Oakland, First street and Broadway, 9:20 a. m., stopping at East Oakland.
Round-trip Tickets, $1.00; children, 50c.
Grand Cash Gate Prizes.
Music by Fifth Regiment Union Band.

ALAMEDA COUNTY ABSTRACT CO.
SEARCHERS OF RECORDS
Complete Property and Name Indexes of Alameda County.
911 BROADWAY.

PERSONAL AND SOCIAL NOTES.

TEA AT THE BROMWELL HOME WAS A LARGE SUCCESS.

A whist tournament will be given by the young ladies of St. Francis de Sales Parish, in St. Francis de Sales Hall, Wednesday evening, June 3. A large number of handsome and valuable prizes will be given away. The admission will be fifty cents and all will be allowed to compete for the prizes. This will be a large social event and many prominent people are expected to be present.

ELABORATE "AT HOME."

The "at home" given by Mrs. Shelby F. Martin and Mrs. W. F. Griffiths yesterday was one of the most important social events of the season. The beautiful Bromwell home was made more attractive with its garniture of flowers and greens. In the hall palms and greens were artistically arranged, the drawing room was handsomely decorated in gorgeous red peonies, and exquisite American beauty roses in the dining room. In the center of the table was a magnificent crystal vase of the roses and shaded red candelabra.

While tea was being served the house was overflowed with visitors. The ladies in the receiving party and their guests were all handsomely gowned, Mrs. Martin wearing white with a transparent yoke of fine lace. Mrs. Griffiths wore an exquisite gown of palest lavender. Mrs. Bromwell was gowned in black and white with elaborate lace trimmings.

The hostesses were assisted in receiving by Mrs. Robert M. Fitzgerald, Mrs. George Hammer, Mrs. Charles Egelly, Mrs. Fred Stolp, Mrs. Vernon Waldron, Miss Edith Gaskill, Mrs. Montel Taylor, Miss Converse, Miss Elsie Marwedell, Mrs. Louise Allender, Miss Elsie Bonnet, Miss Chrissie Taft, Mrs. Charles Parcells.

Among the guests were Mrs. James G. Allen, Miss Breck, Mrs. F. M. Hathaway, Miss Josie Eastland, Mrs. Alexander Marx, Mrs. Lohse, Miss Georgie Strong, Mrs. C. E. Farnham, Miss Farnham, Mrs. Hayward Thomas, Mrs. T. B. Coghill, Mrs. John Stanley, Miss Edith Selby, Miss Tia Moore, Mrs. Llewellyn, Miss Bessie Palmer, Miss Emma Mahony, Mrs. John Conners, Misses Conners, Mrs. Maxwell Taft, Misses Judson, Mrs. Converse, Mrs. Frank Watson, Miss Kate Jackson, Mrs. R. W. Gorrill, Mrs. Oscar Gowing.

ALAMEDA WHIST CLUB.

Under the management of M. G. Bugbee, the tournament of the Alameda Whist Club was concluded Saturday evening in the social hall of the Masonic Temple, the meeting being also the last before the summer vacation. In the finals, six couples played, first prizes being awarded to Mr. and Mrs. Malic, with the score of plus 6, and second prizes going to Mrs. R. W. McChesney, and Mrs. J. W. Burnham, who scored plus 4. The other scores were: Mr. Culver and Miss Alma Schroeder, plus 2; Mr. Keegan and Miss Robinson, minus 6; Miss Eva Fabens and Miss Elizabeth Agnew, minus 9. The first prizes for other players, outside of the tournament, went to Judge Daingerfield and Miss Ilma Schroeder and the second prizes to Dr. E. R. Schroeder and Miss Miller. The score of the first prize winners was plus 5, and that of Dr. Schroeder and Miss Miller, plus 4, all the rest being minus.

ALAMEDA WEDDING.

Miss Lena F. Thomas of Alameda and Walter Lyon of San Francisco were married last night in the First Methodist Church at Alameda. The ceremony was performed by Rev. Dr. Edward P. Dennett, pastor of the church, at 8:30 o'clock, in the presence of a large number of relatives and friends. The bride was attended by Miss Elsie Connealy and Miss Louise Denny of San Francisco, and Miss Laura Cooper, also of San Francisco, was maid of honor. Little Essie Sephton was the flower girl, and A. Maybury and Frederick Hay were the ushers.

The bride was handsomely gowned in silk mousseline de soie over white taffeta and carried a shower bouquet of bride roses. The maid of honor wore white organdie, and the bridesmaids pink organdie.

Mrs. Lyon is the daughter of Mr. and Mrs. Thomas of 821 Central avenue, Alameda, and is very popular in church circles, being a prominent member of the Golden Key Circle of King's Daughters. The groom is a brother of Henry Lyon, who was married in Oakland a few days ago. The young couple will go away on a brief honeymoon, after which they will go to Nome, Alaska, where the groom has mining interests.

BACK FROM SACRAMENTO.

Miss Katharine Hanley has just returned from a two weeks' visit with friends in Sacramento. Miss Hanley is popular with a large circle of acquaintances in West Oakland.

PERSONALS.

Charles B. Crane of Berkeley is visiting in Woodland.

J. P. Wolhfrom is in Woodland the guest of Mr. and Mrs. John Wohlfrom.

Miss Cleona Hoops of Salinas City is visiting in Berkeley, whither she had gone to attend the Robie-Seaman wedding.

Mrs. W. R. Merrill and daughter, Miss Maud, and their friend, Miss Wilkkerman, have been visiting friends in Colusa.

W. H. Donahue of Pleasanton was a recent visitor in this city.

Mrs. C. A. Davis and Master George Davis visited friends in Oakland recently.

Miss Lucille Lucas, who has been visiting Mrs. Emil Schaad at Pleasanton, has returned to her home in this city.

James Federston and G. Benjamin of Berkeley are guests at the Napa Hotel, Napa.

Lloyd James is in Napa a guest at the Palace Hotel.

Mr. and Mrs. Charles McNulty are visiting in Santa Cruz.

Mrs. W. R. Pond of Berkeley is visiting friends in Woodland.

Mrs. Sarah Snee, who attended the funeral of her friend, Mrs. Sophia Adams, at Woodland, has returned to her home in this city.

Mr. and Mrs. S. A. Goodwin visited friends in Sacramento recently.

Mr. and Mrs. Frank Mathewson and son, Warren, are in Napa visiting Mrs. D. A. Robinson.

James Drever of Woodland is in Oakland on a visit.

Mrs. F. Augustus Berlin, who has been visiting in Woodland, has returned to her home in this city.

G. N. Blackburn of Woodland is making a business trip in Oakland and San Francisco, and before he returns he will purchase some machinery for the Guggenhime Packing House at Woodland.

T. N. Goldsby is visiting in Santa Cruz.

Miss Alice Bixby of Berkeley, who has been spending ten days at the students' conference at Capitola, will spend a week in Santa Cruz before returning to Berkeley.

E. B. Stone and wife are guests at the Van Nuys Hotel, Los Angeles.

Contractor W. W. Anderson is visiting in Colusa.

NOVEL DINNER.

Mr. and Mrs. W. H. Hendricks gave a novel dinner Friday evening complimentary to W. B. Newman, Otis F. Cato and H. M. Poor of the battleship New York and Ensign Fremont of the Paul Jones. The table was decorated with miniature naval accouterments, tiny battleships, cannon balls and flags entering into the unique scheme of adornment.

Besides the host and hostess and the guests of honor covers were laid for Miss Jessie Jordan of Burlington, Miss Ivy Perkins and the Misses Eubanks.

WHIST PARTY.

The Mollia Tempora Club enjoyed a "Satanic" whist party recently at the home of Mrs. Bert Favor. Each guest was supplied with horns and a trident and the score cards were little red devils. The table where refreshments were served after the games was decorated in imp-ish style, red being the predominating color.

The prize was won by Mrs. James Ellison, the other guests being Mrs. Bahls, Mrs. Lancaster, Mrs. Elfin, Mrs. Lewis, Mrs. Jeune, Mrs. Caldwell, Mrs. Elmer, Mrs. Case, Miss Sohst and Miss Schwartz.

MEMORIAL DAY SPEAKERS ASSIGNED.

The assignments of veterans of the Civil and Spanish wars to address the pupils of the various schools of the city of Friday of this week have been completed by the Memorial Day Committee of 1903. Following is the detail and the schools: G. A. Norton and D. C. Taylor of the G. A. R. to the Bay Grammar School at Golden Gate; Rev. A. T. Needham, D. D., and F. W. Cushing, G. A. R., to Cole Grammar School; Comrade Carr, G. A. R., to Clausen Grammar School; Dr. C. E. Lancaster, G. A. R., to Durant Grammar School; Rev. Mahone, Service Men of Spanish War, to Franklin Grammar School; H. H. Kirby, G. A. R., to Garfield Grammar School; J. H. Shepard and J. Winkler, G. A. R., to Grant Grammar School; Rev. S. N. Wood, Service Men Spanish War, Grove Street School; John H. Pierce, G. A. R., to Harison Grammar School; Judge E. M. Gibson and Dr. J. Hamilton Todd, G. A. R., to Oakland High School; Rev. Mr. Mahone, Service Men, and J. A. Colquhoun, G. A. R., to Lafayette Grammar School; John T. Bell, G. A. R., Thomas J. Thompson, Service Men, to Lincoln Grammar School; S. M. Dodge, G. A. R., to Peralta Grammar School; Joseph Hollywood, G. A. R., to Polytechnic High School; M. K. Walker, G. A. R., to Prescott Grammar School; Professor John C. Lemmon to Sweet Grammar School; W. S. Mackey, G. A. R., to Tompkins Grammar School; T. O. Moore, G. A. R., to Temescal Grammar School.

SUCCESSFUL FARCE BY EASTERN STAR.

The farce given by Unity Chapter, No. 65, Order of the Eastern Star, at Alcatraz Hall last night was a success financially and socially.

The farce was entitled "The Woman's Congress" and was staged under the supervision of Miss Hilma A. Buttlar. It was full of amusing situations and the audience was kept in a roar of laughter from the rise to the fall of the curtain. The costumes of the Senators were exceedingly funny.

Following is the cast:

Senator Mobley of Indiana, Miss Edith Edwards (her farewell appearance); Senator Alabama (colored), Miss Lulu Adams (Washington T. Booker); Senator Tait of Texas, Miss Hattie Hall; Senator Searles of Wyoming, Miss Mollie Moore; Senator Percy Hall of Dakota, Miss Allie Douglass; Senator Douglass of Rhode Island, Miss Louise Thomas; Senator Fred Wight of New Jersey, Miss C. Smith; Senator Fork of Illinois, Miss Jamsie Monck; Senator of New York, Miss Emma Perkins (who will leave June 4th to fill an Eastern engagement); Senator Swartz of Pennsylvania, Miss Florence Sankey; Senator Perkins of California, Miss Bessie Sankey; Senator Kryster of Vermont, Miss Lillie Payne; Senator Wilson of Massachusetts, Miss Lulu Neal; Senator Bishop of Ohio, Miss Ida McGuire; Only Man, A. J. Tait; President, Miss Ella Taylor; Clerk, Miss Camilla Cambont; Reporters and Pages, Miss Anne McCord, Minnie Hartman, Tillie Hartman, Edna Tarr; Seageant-at-Arms, Miss E. Sampson.

CHOATE IS ON HIS WAY HOME.

LONDON, May 27.—A crowd of friends assembled at Waterloo Station to day to bid farewell to Ambassador Choate, who is making a flying trip to America. Mr. McCormick, the American Ambassador to Russia, and Senator Scott are fellow-passengers of Mr. Choate on the Kronprinz Wilhelm, which sailed from Southampton shortly after noon today.

ORPHEUS CONCERT.

The concert given Monday night in the Macdonough heater by the Orpheus Club was very much enjoyed by the people present. The program carried out was an excellent one and reflected much credit on the members of the club. The theater was crowded to the doors.

HE KNOWS HIS BUSINESS.

EDWARD R. WEBSTER.

E. R. Webster is considered one of the best advertising writers and window dressers in the country. For over 20 years Mr. Webster has been identified with the clothing and furnishing goods business and at present holds a responsible position with Charles J. Heeseman, the well-known merchant. Previous to coming to Oakland, he was located in Los Angeles for many years, where he was connected with one of the largest clothing stores of that city.

Mr. Webster is located in Oakland permanently and resides with his family in a pretty home in East Oakland. Mr. Heereman is to be congratulated in securing the services of this competent gentleman.

FOREIGN REPORTS DISCUSSED.

THE PRESBYTERIAN ASSEMBLY AT LOS ANGELES TAKES UP MISSIONS.

LOS ANGELES, Cal., May 27.—Today will be devoted to foreign missions in the Presbyterian general assembly and the forenoon and evening sessions will be taken up with discussions led by a number of prominent foreign missionaries. The report of the board of foreign missions occupied nearly the full time of the morning session, the main address on the subject of foreign evangelization being made by Rev. Dr. A. W. Halsey, secretary of the foreign mission board. The program for this afternoon provides for the hearing of reports from a number of special committees, which have not had opportunity to come before the assembly on account of the press of other business. Tonight two meetings will be held in the interest of foreign missions, at which Dr. Jessup of Syria, Rev. Dr. C. W. Mateer and other missionaries will speak.

Before the regular business of foreign missions was taken up after the assembly convened at 10 o'clock, two important announcements were made to the commissioners, the leading one being from the mileage committee which has in charge the disbursement of money for the expenses of the commissioners. The chairman of this committee, James Yeomans, announced that the committee had decided to cut down the expense accounts of some of the commissioners, as they were considered excessive. The mileage committee handles about $75,000 for expenses, and it is said, was compelled to cut down the demands, because the expense accounts exceeded this sum by about $3000.

The assembly appointed a committee of seven commissioners to consider the entire subject, for the relation of the Presbyterian Church to other churches in matters of "co-operation, confederation and consolidation." The committee was instructed to open correspondence with other Christian churches for the furtherance of these objects. Moderator Rev. Robert F. Coyle was made chairman of the committee. The main subject of the day—foreign missions—was then taken up by the assembly.

FAILED TO DELIVER TWO EXPRESS PACKAGES

BERKELEY, May 27.—Thomas Peterson, an employe of the local office of the People's Express Company, was arrested this morning on a charge of embezzlement. The managers of the company allege that Peterson, who drives one of their wagons, was given two boxes to deliver, and that they were never taken to their destination. The boxes are valued at $7.50. Peterson furnished $50 bonds and was released.

SHE SINGS IN THE CHOIR.

MISS LULU MAE SMITH.
(Photo Shaw & Shaw.)

Miss Lulu Mae Smith is one of Oakland's most charming and popular vocalists and is a pupil of Mrs. Copeland. She is a member of the choir at the First Presbyterian Church and has appeared at several concerts held in this city. She will have a leading part in the recital to be given in September by Mrs. Copeland.

"Now is Your Chance"
Grasp the Opportunity

ABRAHAMSONS

SOUTHEAST CORNER THIRTEENTH AND WASHINGTON STS.

and Call at Once

A Special Sale of Etamine Skirts at Very Low Prices.

Black Etamine Skirts, worth $7.50 and $8.50, now $5.95

$10.00 Skirts for $ 7.95 $12.50 Skirts for $10.00
$15.00 Skirts for $12.50 $20.00 Skirts for $15.00

AND SO ON

EXTRA White Etamine Coats White Alpaca Coats Pongee Silk Coats Worth $20.00, now 15.00

NEWS FROM CITY OF ALAMEDA

LARGE FIRE IN ENCINAL

RYER HOME IS NEARLY COMPLETELY DESTROYED BY FLAMES.

ALAMEDA, May 27.—Fire was responsible for serious damage done to the Ryer residence at 2325 Pacific avenue, last night. The roof of the residence was burned off and much of the furniture and contents of the house destroyed. The total damage, partly covered by insurance, being estimated at $2,500.

The fire, which started about 5:30 o'clock, it is supposed, from a chimney spark, was discovered by Mrs. Wise a neighbor. The tenants, Adolph Politzer and family were in San Francisco at the time, the only occupant being Irene Schmidt, a brave young girl, who remained in the house, saving valuables from the flames until she was carried from the second floor by the police to a place of safety. Chief Krauth directed four streams on the building and managed to save it after the roof had fallen in. The house was owned by Mrs. Mary J. Ryer, widow of Dr. Ryer, formerly a well-known Pioneer.

THROWN FROM HORSE.

ALAMEDA, May 27.—Miss Carrie Miller, who was accidentally thrown from a runaway horse, which she was riding Monday afternoon and sustained a lacerated hand and various bruises, was report at her home, 2624 Santa Clara avenue today, to be convalescent.

MAY NOT BE TRIED.

ALAMEDA, May 27.—It is at present uncertain whether F. N. Barrett, the San Francisco teamster, about whose guilt in assaulting M. Wenceslow in the old Raum homestead May 7 last a jury disagreed, will be tried again. The question whether there will be a new trial rests with Deputy District Attorney Hynes, who conducted the prosecution. Barrett is at present at liberty in $80 cash bail. He has made a counter charge against the defendant, Wenceslow, in Oakland. The outlook is that the case may be dropped altogether or patched up.

CHAS. RUCKER ON VISIT TO COAST.

Charles Rucker, an experienced advertiser, who has achieved marked success in his line of work, is stopping in San Francisco at the Palace Hotel. Mr. Rucker is here on a flying visit to his old friends and acquaintances.

He is conected with the Swift Specific Company and the Bradfield Regulator Company of Atlanta, Ga., two of the most widely advertised firms in the United States. Mr. Rucker is well known as one of the ablest men in the business today, as well as one of the most original. His success is due to the fact that he is able to plan and to carry out his own ideas.

Although his expenditures for advertising exceeds half a million dollars annually, not a dollar is thus spent before Mr. Rucker considers and determines its exact commercial value. He is thoroughly posted on the circulation of all the prominent publications, which is a guarantee that he will not be imposed up by misrepresentations.

BATTLESHIPS' GUNS EXAMINED BY EXPERT

NEW YORK, May 27.—All the guns on the battleships in the Navy Yard are being examined by an expert from Washington. Rumor has it that the examination is the result of the recent explosion on board the Iowa and that the Washington authorities are not satisfied with the condition of the ordnance. Among the vessels which the expert will examine is the Iowa. He will make an exhaustive search for the cause of the recent fatal accident. It has been decided that the repairs to the Iowa will cost $100,000. The new gun that is to replace the one shattered has arrived at the Navy Yard.

NEW ASSISTANT SECRETARY IS SWORN IN

WASHINGTON, May 27.—Charles H. Keep of Baltimore, recently appointed Assistant Secretary of the Treasury to succeed Milton E. Ailes, resigned, was sworn into office today in the presence of Secretary Shaw and a number of high officials of the department. Mr. Keep entered at once upon the discharge of his new duties.

EDUCATORS IN ENCINAL

BUSINESS TRANSACTED AT THE MEETING OF THE BOARD.

ALAMEDA, May 27.—At the meeting of the Board of Education last night, President Otis in the chair, the following firms were awarded the contracts for school supplies for the ensuing year: T. F. Baird, Henry Schnader, H. K. Starkweather, Pacific Office Supply Company, H. J. Crocker Company, Whitaker & Ray Company, People's Bazaar, C. F. Weber & Company, J. J. Konegshofer, A. Rosenthal, Arton & Son, Henry Schnader, Justinian Caire Company, F. W. Braun, Company, Pacific Micro Materials Company, August Koerber and E. J. B. Vosburg Company.

The action of the secretary and president of the Board in placing a local telephone in the new High School building was approved. Director Brown, chairman of the Buildings and Ground Committee, in whose hands had been placed the selection of a consulting architect for remodelling the Everett School announced that he had selected Louis Stone, of Stone & Smith, San Francisco and that a meeting of the Board as a Committee of the Whole and the architect would be held at the building Friday afternoon at five o'clock for the purpose of inspecting the building and discussing plans.

Director Baurhyte was appointed a committee of one to consider the advisability of placing a special single line telephone to the home of the Superintendent of Schools.

The president was empowered to have the speech delivered by President Benjamin Ide Wheeler of the State University at the dedication of the new High School printed for distribution.

ALAMEDA ATHLETES.

ALAMEDA, May 27.—The last meeting for the season of the Alameda High School Athletic Association was held yesterday, when the following officers were elected: President, Alexander Mackie; vice president, and football manager, Russell Baker; secretary, Ralph Marx; treasurer, A. M. Ellis, and executive committee—Stephen Otis and Ed Brush. A vote of thanks was tendered to Thomas Reeves, retiring president, for what he has done for the association. The finances were reported to be in a satisfactory condition and as the equipment is good little will have to be purchased for next year.

LIBRARY IMPROVERS.

ALAMEDA, May 27.—At a meeting of the Library Improvement Association held last night, J. G. Brick presiding, it was reported that $842 had already been subscribed towards the furnishing of the new free library and that of this amount $342 had been paid in. Today a circular stating the object of the fund will be given to every school child in Alameda stating the object of the fund and these will be collected, with sums remitted, Friday next.

WILL PLAY BALL.

ALAMEDA, May 27.—The faculty of the school department, which includes the superintendent and members of the Board of Education and the principals and teachers of the new high school, will play the high school seniors at baseball on the Waymire grounds afternoon at 3 o'clock.

NORMAL SCHOOL GRADUATES.

SAN DIEGO, May 27.—Thirty-nine graduates of the State Normal School were awarded diplomas today at the commencement exercises of that institution, making fifty-six for the year. Over 600 people attended the exercises and the buildings and grounds were gay with the school colors, yellow and white, and flowers used in lavish decorations. Dr. McBride of Pasadena delivered the address to the graduates.

OLD JIM PHIZZ

Of Contra Costa county dropped in at the Kiel and Evans carriage repository this morning and bought one of their bankrupt stock sale runabouts at twenty per cent discount, and went home happy. Repository, 224-226-228 San Pablo avenue.

FOR SALE—Tents that have been used, as good as new. The prices will be proportionately low, according to the amount of usage.

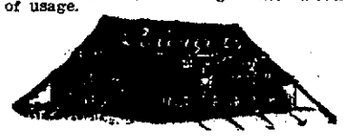

GRADUATION IN ENCINAL

EXERCISES WILL BE HELD IN HIGH SCHOOL FRIDAY AFTERNOON.

ALAMEDA, May 27.—It has been arranged that the graduation exercises of the High School shall take place Friday afternoon at 2.30 o'clock. An address will be delivered on the occasion by Professor Henry Morse Stephens, professor of history in the University of California. Dr. A. W. Scott, principal of the school will award the diplomas.

Following are the graduates who number twenty-one this year:

Ethel Lena Amann, Donna Louise Buttner, Louise Sewall Clapp, Juanita David, Meta Alice Eggers, Edward Everts, Doris L. Henn, Ira W. Kibby, Daniel Hodges Knox, Evelyn Woodruff Levkowicz, Winifred Mastick, Eileen Frances McCurrie, Ida Elizabeth Pattiani, Thomas Villiers Reeves, Grace Margaret Schmalz, Lulu Marie Schroeder, Antonina Marie Sundell, Hattie S. Tabor, Harold Gregg Weeks, Harry H. Whittaker, and Edith White.

Certificates showing that they have completed a two-years' course in the commercial classes will be given the following: Howard Emory Tuttle, Roy Wesley Pratt, George Hiram Harms and Constance Reed Johnson.

SCHOOL NEWS.

ALAMEDA, May 27.—A radical change looking to the placing of the commercial course in the High School on a more complete and efficient basis was decided upon at the regular meeting of the Board of Education held last night. On the motion of Director Walter W. Scott, the School Superintendent, the President of the Board and the Principal of the High School were directed to prepare a report placing the commercial course which now runs through two years, on a four-year basis, in other words, the commercial course will be made as important and of equal value with the other courses in the High School.

Said School Superintendent Hughes in regard to the matter today: "The Commercial school will be unique from the fact that it has been the intention of the board and the superintendent not to establish a separate school but to make the work in commerce a regular part of the High School curriculum—not a separate and narrow business course on the lines of the usual business college. It is expected that the students will not only have a reasonable business preparation but will have the advantage of the broader general business training which the High School can give in the live subjects such as economics, history and sciences."

Saves Two From Death.

"Our little daughter had an almost fatal attack of whooping cough and bronchitis," writes Mrs. W. K. Haviland, of Armonk, N. Y., "but, when all other remedies failed, we saved her life with Dr. King's New Discovery. Our niece, who had Consumption in an advanced stage, also used this wonderful medicine, and today she is perfectly well." Desperate throat and lung diseases yield to Dr. King's New Discovery as to no other medicine on earth. Infallible for Coughs and Colds. 50c and $1.00 bottle guaranteed by Osgood Bros., Druggists, Seventh street and Broadway. Trial bottles free.

C.F. GIRARDO TAKES CHARGE

Oakland people will be pleased to know that C. F. Girardo has again taken charge of the famous Girardo Tamale Parlors. Mr. Girardo makes the best tamales ever made and invites the public to see them made. For any time in the line of choice Spanish dishes call at 363 Twelfth street. Tamales made to order for parties. Tel. John 1801.

The Wohlhuter Buggy; best in California. See it at Kiel & Evans Co., 224-226-228 San Pablo avenue, Oakland.

The Wohlhuter Buggy; best in California. See it at Kiel & Evans Co., 224-226-228 San Pablo avenue, Oakland.

Piedmont Baths.

First-class Turkish and Hamman Baths. Finest service on the Coast; experienced attendants. Also swimming tank for ladies and gentlemen. Take Piedmont car to Twenty-fourth street.

C. M. Halsey,

Jeweler, watches cleaned, 75c; clocks, 50c. 514½ Thirteenth. All work warranted.

Never Mind Hot-Air Machines!

Stick by the J. J. Lerri & Co. Steam Cleaning Works, 368 Fourth street. Phone Main 385. New carpets at bedrock prices.

DOCTOR ON FOOD.

Experimented on Himself.

A physician of Galion, O., says: "For the last few years I have been a sufferer from indigestion and although I have used various remedies and prepared foods with some benefit it was not until I tried Grape-Nuts that I was completely cured.

"As a food it is pleasant and agreeable, very nutritious and is digested and assimilated with very little effort on the part of the digestive organs. As a nerve food and restorer it has no equal and as such is especially adapted to students and other brain workers. It contains the elements necessary for the building of nerve tissue and by so doing maintains an equilibrium of waste and repair.

"It also enriches the blood by giving an increased number of red blood corpuscles and in this way strengthens all the organs, providing a vital fluid made more nearly perfect. I take great pleasure in recommending its use to my patients for I value it as a food and know it will benefit all who use it." Name furnished by Postum Co., Battle Creek, Mich.

Berkeley and the State University

BOULEVARD FOR BERKELEY.

WILL GO THROUGH CAMPUS, ALONG PIEDMONT WAY AND THROUGH GARBER PLACE.

BERKELEY, May 27.—A boulevard will soon lend its winding way and shaded walks to other attractions of beautiful Berkeley. The proposed road will start in the Scenic Tract north of the University, take its way across the campus to the Piedmont entrance, follow along the latter thoroughfare to Dwight Way and Warring, pass in front of the Institute for the Deaf, Dumb and Blind, go through the beautiful Garber and Palache places, and come out on Claremont avenue which it will follow to the limits of the town. In other words it will skirt the upper end of Berkeley, affording a magnificent view of the town and of the bay and of the University of California with its buildings and campus. In all the country around the bay it would be difficult to find a more beautiful drive.

Although the scheme of a boulevard has been thought of by the prominent men of the city for some time, it was not until President Rickard of the Town Board of Trustees mentioned it at the recent Merchants' Exchange banquet as being one of the most cherished plans for the advancement of the city and the matter did take upon itself a definite shape. Since then an active interest has been manifested in the project with the result that the boulevard is now practically assured. The negotiations have been carried on so quietly that few residents have had any idea as to how far the plans have extended.

There were several interests to be consulted before the route of the boulevard could be even temporarily selected. The University authorities have expressed their willingness to have it run through the campus. This portion of the drive be will one of the most beautiful. The way will wind among the trees passing below the amphitheatre, going around the Mining Building, by the Chemistry Building and emerging at Piedmont avenue. With the consent and co-operation of the University gained the project assumed a definite shape. For from the University grounds to Dwight Way, Piedmont avenue is already made into a beautiful drive. At present a private road leads through the places of Garber and Palache places, joining Claremont avenue to a short street that opens into Warring street. This drive, though a private one, is already used extensively for public travel. These two places are on a slope overlooking the bay and affording a view of the three cities on its eastern shore, and also a view of the hills that is equal to any that can be had. Claremont avenue is a thoroughfare that has long been noted for its beauty. Practically there is only one other land owner from whom to get a right of way, and he is Mr. Wilson who originally owned the Scenic tract, and who still retains his title to a great deal of the property in that beautiful section. With an agreement arranged with him, the project of the boulevard will be ready to come before the public.

The reasons that make such a boulevard almost essential are two. Since a franchise has been let for a car line along College avenue that broad way has been spoiled for a drive, and there is at present no way of reaching Berkeley from Oakland except by roads that are laid with car tracks. Outside of the fact that the proposed boulevard will be one of the most beautiful in the State, this added fact that it will be the only drive into town places as practical the matter in a practical light. The other reason is also a practical one. There is at present no adequate driveway through the University grounds from north to south. When this route is laid with a broad street with trees and walks on each side, Berkeley will be able to boast a boulevard such as have made some other of the Western cities famous.

POPULAR COUPLE WILL WED THIS EVENING.

BERKELEY, May 27.—The wedding of Miss Cassie M. Scammon and R. W. Roble will take place this evening at the home of the bride's parents, 1835 Hearst avenue. Both of the contracting parties are well known in this city where they have lived for a number of years, and a large number of their friends will be on hand this evening to witness the ceremony, which will be performed by the Rev. C. K. Jenness, pastor of the Trinity Methodist Church. Charles Scammon, brother of the bride will act as best man, and Miss Susie Cowt of Salinas will be the maid of honor. After a brief wedding tour the young couple will reside at 1625 Walnut street.

LOOKING FOR ITS STRAY MEMBERS.

BERKELEY, May 27.—An effort is being made by the Associated Alumni of the University of California to obtain the addresses of all the old grads in order to keep track of the members as they make their wanderings about the world. As it is at present many of the former students of the University have been lost entirely, and many others are hard to find through the mails. The matter has been brought to a head through the efforts of the committee in charge of collecting subscriptions for the $200,000 alumni hall, which will some day grace the campus. This committee has experienced the greatest difficulty in finding some of the members of the alumni. The collecting of the addresses will be done chiefly through the aid of various class organizations, who naturally have kept in closer touch with their own members than could the association as a whole.

MEMBERS OF THE PI BETA PSI SOCIETY OF THE UNIVERSITY.

MISS BLANCHE CAMERON.

MISS DAISY RYONE.

MISS ELIZABETH KENNEDY.

MISS OLIVE GUNDRY.

(Photos by Belle-Oudry.)

MISS I. VAN GILDER.

FIRST NATIONAL BANK PLANS NEW BUILDING.

BERKELEY, May 27.—Another new building is soon to be added to those that have recently been built in the business portion of the city. The directors of the First National Bank have decided to erect a brick and stone building on their property at the corner of Center street and Shattuck avenue. It will cost about $70,000 and the plans will be drawn up by Architect John Galen Howard. The lower floor will be used by the bank, the upper floor will be fitted up for a cafe, and the remainder of the building will be used for offices by professional men. The present location of the bank in the Shattuck property at the corner of Shattuck avenue and Allston way has proved to be inadequate for the growing business.

PERSONAL AND SOCIAL.

BERKELEY, May 27.—Among the guests at the banquet to be given this evening by the Oakland Board of Trade will be W. H. Marston, J. W. Richards and Thomas Rickard, all of this city.

Trustee Connor is suffering from an attack of poison oak.

Don Campbell, one of the Stanford students who was taken ill with typhoid fever, was a visitor in Berkeley yesterday.

Robert Wells Ritchie, the well known war correspondent, spent last night in Berkeley.

H. Haggerty of Reading, Pa., is visiting Adam Dean of 2321 Sixth street.

Miss A. De Lucca of San Francisco visited friends in the West End yesterday.

Professor C. W. Woodworth is registered at the Hoffman House, Watsonville.

Mrs. Gale, 2241 Telegraph avenue, is spending the summer in Altunia, Sonoma county.

Mr. and Mrs. Charles Hansen of Bristol street have returned from a visit to Calistoga.

Jack Geary of 2417 Bancroft way is spending the summer at Jacksonville, Tuolumne county.

John Feibling of Oklahoma visited Robert Cruz of San Pablo avenue during the past week.

Professor Elmer E. Brown departed today for Detroit, Mich., to spend a month's vacation with friends.

M. C. Smith, the well known student who won the prize in debate at Corvallis, Or., has returned home.

Mrs. John Gray of Eureka, who is a delegate to the Grand Lodge of Rebekahs in San Francisco, was the guest today of Mrs. W. E. Wells.

Charles Gilbert and James Demorest Ray, two well known letter carriers, are spending their vacation traveling in the Northern part of the State.

Rev. Frederick L. Hosmer, pastor of the Unitarian Church, left for Seattle, Wash., yesterday to attend the Pacific Unitarian conference to be held in that city.

WOULD HAVE THEM DRILL THREE TIMES EACH WEEK.

BERKELEY, May 27.—Captain W. F. Johnston of the Fifteenth Cavalry, who inspected the University of California Cadets at the military field day which marked the close of last term, has made his report to the United States Inspector-General, in which he offers several criticisms upon the college soldiers. Among other caustic things he says that the men do not drill in regulation collars and that some of them wear colored cuffs and long hair that hangs down to their eyes. He also strongly urges that the students drill three times a week instead of twice as is now the custom. This latter question has long been a mooted one at the University. As drilling is compulsory, it comes as a hardship for some of the men to take two hours of drill, and three hours would raise a storm.

A FATAL STAMPEDE.

NEW YORK, May 27.—Four men were badly injured, one perhaps fatally in a stampede that followed the explosion of a fuse in a Fulton street (Brooklyn) car last night. The men hurt were near the door of the car, and were thrown from the platform by the rush of the crowd and trampled upon.

The car was crowded, there being fifteen or twenty women among the passengers. When the fuse blew out with a loud report, all the lights went out. The car caught fire immediately.

The men standing up made a rush for the door. The women acted with remarkable coolness and some of them went to the succor of the injured men. The fire was extinguished by the motorman and conductor.

WILL OBSERVE MEMORIAL DAY.

APPROPRIATE EXERCISES WILL BE HELD BY OLD GRAND ARMY SATURDAY EVENING.

BERKELEY, May 27.—With an entertainment to be given next Saturday night in Shattuck Hall, the local war veterans will celebrate Memorial day. There are about forty of the old men who fought for Uncle Sam in the late war, and all of them will attend the entertainment. Besides these, there will be sixty muskets from the Oakland post, who will come out under the command of Captain King. For the old veterans the entertainment will be given, but others are cordially invited to attend.

Last night the committee in charge met to complete their final arrangements. All is now in readiness for the occasion, all that remains to be done being the rehearsing of the parts that have been assigned the different ones who are to take part. One of the most effective numbers will be the tableaux, "Who Will Care for Mother Now?" This will be a scene from the battle field, showing a young soldier who is dying. During the tableaux the old song will be sung. The school children have also offered to take part in the evening's entertainment. Under the direction of Mrs. Sweesy they will give several musical selections.

Rev. E. W. Work of the First Presbyterian Church will deliver the address of the evening. Another speech will be made by J. C. Martin, who served in the Confederate army, and who will talk on the war from the standpoint of the Southern soldier. These, with the recitations, musical selections and tableaux, will constitute the program.

To defray the expenses of the entertainment, including the cost of decorating and the rent of the hall, the finance committee has been making a canvass of the town, and has already collected over twenty dollars. Of the solicitors, none were more energetic than John E. Boyd. The hall will be tastefully decorated, flags being largely used. The following committees have the affair in charge: Company A, Veteran Reserves, N. G. C.—J. R. Ayer, J. E. Boyd, R. Flint, Marshal Kerns, J. R. Lamb and J. Wilde; Women's Relief Corps—Mrs. Mary Flint, Mrs. Amb Hamlin, Mrs. Martha Wilde, Mrs. Lillian Lamp, Mrs. Oma Miller and Miss Hannah Tolhemus.

A STATE FUNERAL.

HAVANA, May 27.—The remains of General Mayia Rodriguez, the distinguished revolutionary officer, are lying in state in the Hall of the Ayuntamiento. The funeral, with military honors, will take place today.

HAYWARDS, SAN LEANDRO, EMERYVILLE, FRUITVALE, GOLDEN GATE

WANT TO CHANGE NAME.

FRUITVALE CLUBS ARE WORKING FOR INCORPORATION OF TOWN.

FRUITVALE, May 27.—The Fruitvale Improvement Club held their fortnightly meeting in the vacant store corner of Fourteenth and Tevis street, Monday evening. The proposition to change the name of the society to the Fruitvale Social Club, and to amend the constitution in conformity with the new title, was postponed indefinitely.

The regular business of the organization was followed by a discussion on incorporation. C. Liedecker, in an address to the members, said that he did not believe it was right for the members to cease their efforts, as a society, in behalf of incorporation, and to let the Incorporation Club take it up and get all the credit if the measure is carried. He said the Improvement Club had circulated the petition and published the notice in an Oakland paper, and created an interest in the incorporation plan. The Incorporation Club, he alleged, was merely working for incorporation for the individual gain that would result to its members.

W. E. Rudell, who is the secretary of the Incorporation Club, resented the remarks of the speaker. He said the Incorporation club members had no more to gain personally than any of the other residents of Fruitvale. The two gentlemen got very excited in their remarks, and would have come to blows had not some of the spectators interfered.

INCORPORATION CLUB.

The Incorporation Club met last night in the real estate office of W. E. Rudell. Different members reported on the progress of the work for incorporating Fruitvale. The general opinion seemed to be that the chances of success are more favorable just now than they ever were before. The petition for incorporation will be presented to the Board of Supervisors Monday, and the members are very hopeful that favorable action will be taken in the matter.

ACCIDENTALLY SHOT HIMSELF.

James Coombs was out hunting in the canyon Sunday. He came home, and while cleaning his gun, a 22-calabre rifle, the weapon was accidentally discharged. The bullet pierced his hand, making a very painful wound. Dr. Callen was called and dressed it.

JAW BROKEN IN FIGHT.

Edward Crow of San Francisco had his jaw broken in two places in a row at Avery's saloon, on Fourteenth street, near High street. He was brought to Fruitvale, where Dr. Callen reset the bone, and then went to his home in the city.

A DAUGHTER.

Born—To Mr. and Mrs. S. Wetherbee, of the Westall tract, a daughter.

It's folly to suffer from that horrible plague of the night, itching piles. Doan's Ointment cures quickly and permanently. At any drug store, 50 cents.

TO BORROW BOOKS FROM STATE.

RESIDENTS OF HAYWARDS ARE EMBARKING IN CHICKEN BUSINESS.

HAYWARDS, May 27.—The Board of Library Trustees held their regular monthly meeting last Monday evening. A number of minor bills were allowed. The Secretary was instructed to write to the State Librarian to ascertain how and on what terms books could be borrowed from the State Library.

The Legislature recently passed a bill enabling local libraries to borrow books from the State Library. The members discussed plans and sites for a new library, but decided to take no definite measures until they hear from Mr. Carnegie. A request was made to him some months ago for money to aid in the erection of a building, but so far no answer has been received. The trustees are hoping that some public spirited citizen will donate the site for the new building, although the Ladies' Improvement Club is very desirous of having the structure erected on the Plaza.

CHICKEN RANCH.

Frank Alvah, of San Lorenzo, has gone into the chicken business on an extensive scale. He has purchased a brood of fine fowls and a number of incubators. Many other farmers in this vicinity have begun to raise chickens, and the prospects are that Petaluma will soon have a strong competitor.

NEW PIGEON LOFT.

W. G. Somersael is erecting a modern 50x35 pigeon loft on his property in Castro Valley. He will stock it with 200 pairs of pigeons.

DISTURBING THE PEACE.

John Stanton was arraigned before Judge Charles Prowse yesterday morning on a charge of disturbing the peace. Deputy John Pann, who made the complaint, arrested the man Monday evening in front of the brewery on Castro street. He was intoxicated and creating a disturbance. In court he pleaded guilty and on promising to leave town immediately the judge discharged him.

PUNISHED FOR OVER-DRIVING.

A Portuguese by the name of J. Silva, hired a horse and carriage from James Gray's livery, on Castro Street, Monday, to drive to San Lorenzo, promising to be back at a certain hour and paying the charges in advance. He returned some hours later than he had agreed to, and from the appearance of the horse had driven considerably further than San Lorenzo. The horse was in very bad condition from overdriving. The man refused to pay Mr. Gray for the extra time that he had kept the rig. He was in a somewhat intoxicated condition, and became insolent. Mr. Gray determined that the excess charges would never be paid, and thereupon threw the man from the stable in no gentle manner.

TO RECOVER ON FORGED CHECK.

Joseph S. Ramos yesterday began suit in Judge Prowse's court to recover $22 from A. Gaudard. The suit grew out of the case of Harry J. Lewis, who, a few weeks ago, while employed at barkeeper at the Occidental Hotel, forged a check for $22, signing the name of the proprietor, A. Baudard, to the paper. He passed the check at Ramos' saloon, and was later caught and tried for the offense. Now Mr. Ramos wishes to collect the amount of the check from Mr. Gaudard, who, he believes, is responsible for it, inasmuch as Lewis was in the employ of the defendant at the time of the forgery.

LARGE SHIPMENT OF HORSES.

J. D. Harris, a well known horseman of this vicinity, shipped three car-loads of horses to San Francisco last week. This is one of the largest consignments of horses sent from Haywards in some time.

SENIOR RECEPTION.

The undergraduates of the High School will give a reception to the seniors at Native Sons' hall on Friday evening. This is an annual dance tendered by the students to the graduates.

STREET CAR HELD UP.

PORTLAND, Or., May 27.—An electric car on the Oregon City line was held up by three masked men at Midway station tonight. D. Boynton, assistant superintendent of the company was robbed of a gold watch and $20. The robbers secured $90 in cash from the passengers.

THEIR CONDITION IS SERIOUS.

NOTES AND PERSONALS OF INTEREST IN AND ABOUT GOLDEN GATE.

GOLDEN GATE, May 27.—The condition of Harry Oleson has become very serious. Yesterday he suffered a hemorrhage and some alarm is felt for his recovery.

Mrs. U. M. Slater continues in a very critical condition.

BACK AGAIN.

Misses Mabel and Florence Fine, of Marshall street, have returned from a two weeks' visit in Sacramento.

GONE NORTH.

"Doc" Tuberville, of Golden Gate, the well known horseman, left yesterday for Seattle.

GONE TO ALASKA.

Mr. and Mrs. C. A. Valentine have gone to Alaska, where Mr. Valentine intends to develop his mining interests. They have sold their home here.

VISITING COUSIN.

Miss Hazel Johnson, of Sacramento, is spending a few days here visiting her cousin, Mrs. Chas. Granholdt.

VISITING RANCH.

L. G. Valentine and Miss Elsie Nelson spent last Sunday in the country at a ranch belonging to Miss Nelson's cousin. The latter returned with them for a short visit here.

MUST MAKE LAW TO MOVE.

EMERYVILLE TRUSTEES CAN NOT CHANGE QUARTERS WITHOUT PASSING ORDINANCE.

EMERYVILLE, May 27.—The town trustees met Monday evening with four present, and after the passage of the minutes, the insurance committee reported in favor of the Germania Fire Insurance Company of New York and the Clerk was instructed to attend to the insuring of the town hall for $6000 for three years.

MUST PASS ORDINANCE.

At the close of the meeting the matter of moving into the town hall was discussed and it was discovered that the trustees must pass an ordinance in order to move.

When the town was incorporated and the trustees had their first meeting, the first ordinance that was passed fixed the time and place for the meetings and in order to change it an ordinance providing for the change must be introduced and passed in regular form.

Next Monday evening an ordinance will be introduced to that effect and on the following meeting it will be passed, so the trustees cannot legally move into their new hall until June 15th, as it will take until then to make the ordinance a law.

REFUSED TO WORK.

About a dozen young men from Emeryville were employed yesterday morning to go to work on the long pier, laying track. After they had been at work about fifteen minutes they learned that they were "scabbing," and promptly refused to work.

NEGROES TO MOVE.

BOSTON, May 27.—Plans have been completed by a secret organization with headquarters here for a negro exodus from the South. The plan of the society, which numbers 500 members, is to depopulate the South and Southwest of negroes who will be brought north to Boston and thence distributed throughout the West in agricultural and mining communities. The first great body of emigrants, 5000 will land in Boston about the first of July, the society leaders say.

The Southern headquarters of the society are in Georgia, but the precise location is kept secret in fear of mob violence or interference from the whites.

Secret agents of the society are now gathering negroes from all parts of the South.

TIME HAS EXPIRED.

HAVANA, May 27.—The extension of the period of suspension of the patent medicine taxes having expired, the provincial inspectors are watching the sales of patent medicines and have drawn up complaints against some druggists, none of whom have purchased the stamps now required. They say they are awaiting the action of Congress on the bill altering the taxing powers of the provincial councils.

"COUNTRY STORE" OPENED UP.

LADIES' AID SOCIETY OF SAN LEANDRO HAVE EVERYTHING FOR SALE.

SAN LEANDRO, May 27.—The "Country Store" opened up last evening at the Masonic hall, on Estudillo avenue and Ward street. The affair is given under the auspices of the Ladies' Aid Society of the Presbyterian Church. The stock of goods displayed for sale is made up entirely of donations from members and friends of the church, and the society's handiwork. On the counters, one can find "anything from a lace handkerchief to one of Best's Harvesters," as a member of the society aptly put it. Refreshments were served during the evening. The sale continued this afternoon and will conclude to-night.

FUNERAL YESTERDAY.

The funeral of Antone Vargas, the old Portuguese resident, took place yesterday morning from St. Leander's Church. The remains were interred in the Catholic cemetery at Haywards.

MEETING POSTPONED.

The regular monthly meeting of the Board of Trade, that was to have been held Monday evening, was postponed for two weeks, on account of the death of Mrs. Elizabeth Cary, of Estudillo avenue. Mrs. Cary was the mother of P. Cary, one of the members of the board.

REAL ESTATE TRANSFERS.

S. and A. Huff to Socrates Huff Estate Company, 10.46 acres on Estudillo avenue, $10.

W. White to F. Tiben, lot 15, block B, Moss Tract, $10.

PERSONAL.

Deputy Assessor McCoy was a recent visitor in San Leandro.

J. Hansen spent Sunday in Livermore visiting T. W. Falvey.

M. Popper, of San Francisco, was in San Leandro last week on business.

Miss Margaret Enos has secured a position with Kahn Bros., in Oakland.

Richard Cary Sr. and Mr. and Mrs. J. Cary of Wisconsin are the guests of T. P. Cary.

The MacCormick Brothers, of Livermore, were recent San Leandro visitors.

J. Howden, of Los Banos, has been appointed assistant station agent here for the Southern Pacific, to succeed Frank Knightly, who has been promoted to Vallejo.

J. Pierce has been appointed collector for the Contra Costa Water Company since they have decided to close their office here.

F. S. Holly is in the northern part of the State on business.

Miss Tillie Munch visited relatives in Livermore last week.

Richard O'Connor and D. Glynn, of San Francisco, were recent visitors in San Leandro.

Look at a picture in the best possible light, and be as courteous to your fellow man as you are to a picture.

TO CROWN MABEL TONIGHT.

WEST BERKELEY GIRL WILL BEGIN HER REIGN—OLD SHOEMAKER DEAD.

WEST BERKELEY, May 27.—The many friends of Miss Mabel Hadlen in West Berkeley are justly elated over her selection as queen of the Pythian carnival by popular vote. The voting was lively from beginning to end and her friends worked hard for her success. From Monday noon until the contest closed at midnight of the same day, a tremendous vote was polled and the West End girl secured nearly 4500 more votes than her nearest competitor, receiving a total of 30,705 votes.

Queen Mabel is the daughter of Charles Hadlen, the well known West End grocer, and is very popular in social circles here. She will be crowned at Idora park tonight and there will be a big delegation from West Berkeley on hand to witness the event. She has selected Milo Emerson of West Berkeley as her Prime Minister.

OLD SHOEMAKER DEAD.

John Sweet, the pioneer shoemaker of West Berkeley, died at his home here on Saturday. He has had a shop on Fifth and Holyoke streets for the past ten years. He was forty-four years old and unmarried.

VISITING HERE.

John Feibling of Oklahoma is the guest of Robert Cruz at his home on San Pablo avenue for a few days.

VISITED FRIENDS.

Miss A. De Lucca of San Francisco visited friends in the West End this week.

Adam Dean of 2321 Sixth street is entertaining H. Haggerty of Reading, Pa., during his stay in Berkeley.

CONFERENCE IN SESSION.

LONDON, May 27.—The International Telegraph Conference has opened here. Over a hundred delegates were present. Brigadier-General Greeley, chief signal officer of the United States Army, represented the United States. The sessions are private.

YOU'LL LOOK WELL

And feel well, too, if you will only take a dose of Hostetter's Stomach Bitters before each meal. It will aid digestion, prevent the bowels from becoming constipated and the blood impure, steady the nerves and stimulate the liver and Kidneys. These are the secrets of good health and must be observed. Hundreds of sickly men and women have been made strong and healthy by the Bitters. Be sure to try it.

HOSTETTER'S STOMACH BITTERS

BACHELORS WILL ENTERTAIN.

AMATEUR MINSTRELS AT ELMHURST—CANDIDATES OUT FOR TRUSTEE.

ELMHURST, May 26.—The local bachelors are making great preparations for their entertainment which is to be given about June 15th. A meeting is to be held Saturday evening to make definite arrangements for the affair. It is the intention of the gentlemen who are promoting it to have a minstrel first part as the chief feature of the evening. There will be singing by Robert Bodefer and Joseph Pomes. The latter will render several selections from grand opera. Dr. Daniel Crosby of High street, will give a recitation. The committee in charge of the affair are Joseph L. Pomes, Frank Williams, Robert Bodefer, H. Wickstrom and Dr. Daniel Crosby.

COMPANIONS OF THE FOREST.

Elmhurst Circle, No. 46, Companions of the Forest, will hold a meeting this evening in Red Men's hall. A social session will follow the business meeting.

SCHOOL ELECTION.

As the time for the school election approaches, the candidates are exerting themselves to secure Dudley Kinsel's, the retiring trustee, place. M. B. Mateson, an old resident of Elmhurst, Harry B. Artlett, a conductor on the Oakland Transit, and Joseph Thompson, a well known resident of Jones avenue, are the three men out after the place on the board.

RED MEN MEET.

Comanche Tribe, No. 79, Improved Order of Red Men, held a well attended meeting last evening in their hall on the San Leandro road.

PIPE REPAIRED.

The Contra Costa Water Company has repaired the main on Fourteenth street in front of Silva's saloon. The pipe has burst twice in the past month and has given considerable trouble.

PERSONAL

Robert E. Soule was in San Francisco yesterday.

John Hamilton of Mountain View avenue, visited in San Leandro yesterday.

Arthur Kelly leaves Saturday to spend his vacation in Auburn, visiting friends. It is rumored that he will not return alone.

Miss Della Delenbaugh has nearly recovered from a severe cold she contracted a few days ago.

Tallas Park, formerly night oiler at the power house, has secured a position at Idora park, Oakland.

The Latest Dyeing and Cleaning Works.

Gloves cleaned in one day. Blankets cleaned a specialty. Work called for and delivered. E. Arrouge & Son, Proprietors, 410 13th St., Oakland. Telephone Red 3617.

Pain from indigestion, dyspepsia, and too hearty eating is relieved at once by taking one of Carter's Little Liver Pills immediately after dinner. Don't forget this.

TRACY SHOPS ARE BOOMING.

FREIGHT DIVISION WORK MAY BE DONE THERE AFTER JULY 1st.

M. A. O'Leary, formerly of the West Oakland machine shop, but now assistant master mechanic at Tracy, made a flying business trip to the local yard yesterday to order necessary tools and machinery for his department at Tracy. He speaks very highly of the prospects at Tracy.

They now have a machine shop and a round house at that point, and are turning out work on a small scale. In the machine shop they now have five pieces of machinery and have a dozen men employed. More machinery is being put up and the force of workmen increased. There is talk of having the work of the freight division done at the Tracy shops after July 1st and if this is done it will tend to increase the facilities and will require a greatly increased force to handle the work. All of the machinery which is installed there is of the latest pattern.

By having the work of the freight division done at Tracy, the machine shop at West Oakland will be relieved of considerable of the rush which has been prevalent for some time past.

EMPLOYES GET BOXES TO KEEP TOOLS IN.

Quite a number of the employes in the machine shop ordered small cabinets with lock and key to keep their tools in, some time ago, and the boxes made their appearance yesterday. They are strongly made and are fitted with trays, drawers and compartments for the various tools. In this way they can keep their tools under lock and key and also keep them in good condition. Among those who received their boxes yesterday were George Goodwin, Claude Felton, Dick Murphy, Horace Campbell, Lloyd Ivory, and W. Beam.

GASOLINE ENGINE FOR BRIDGE WORK ARRIVED.

The thirty horse power gasoline engine, which was ordered a short time ago, has arrived at the West Oakland yard. The engine is to be fitted on a car and to be used by the bridge constructors in furnishing power for their work of bridge building.

NOTES AND PERSONALS GATHERED ABOUT THE YARD.

Work on the high board fence, which is to surround the Southern Pacific Company's property at West Oakland, has been resumed. The fence will extend from the Mole to Market street and is for the purpose of better policing the grounds. At the present time there are too many tramps, small boys and dogs about the yard and they cannot be kept out in any other way.

Alex Grlarty has returned from Mount Shasta where he went to domicile his family for the summer.

Charles Hayden is laying off for a few days on account of sickness.

J. E. Andrews has recovered from his recent illness and returned to work this morning.

J. H. McKean is reported to be somewhat improved.

NARROW ESCAPE FROM DROWNING.

CHICAGO, May 27.—A dispatch to the Tribune from New York says: By drawing a revolver and threatening to kill any man who dared to open the doors of a compartment in which a gang o men were working in the northern tube of the North River tunnel, Superintendent Brady has saved his life and the lives of fourteen other men in the compartment and prevented the flooding of the tunnel.

Brady had been expecting a break in the roof of the "black hole" and when it came and the water began pouring in he quickly pushed his coat, vest and hat into the aperature. Nearly all of the men were Italians and became panic-stricken. They made a rush for the door of the compartment. Brady, pointing his revolver at the man nearest the door, threatened to kill him if he moved another step.

The opening of the doors would have permitted the compressed air in the apartment (thirty-eight pounds to the square inch) to escape and the break would have instantly enlarged and the water flooded the compartment, drowning all hands. Calling upon one of the more experienced workmen, Brady instructed him to telephone to Jersey City terminal for more air pressure and to send a carload of sawdust bags. He had the Italians thoroughly cowed and when the bags arrived under the persuasive influence of the drawn revolver, the Italians pushed the bags into the hole and then put a jack underneath to hold them in place.

FASHION SHOW FOR NEW YORK.

NEW YORK, May 27.—A great Fashion show has been planned to open in this city September 1st at Madison Square Garden, to continue until September 14th. This will be the opening attraction at the big garden for the coming season.

The exhibition is designed to show every kind of apparel worn by women, in process of manufacture, and in finished form. Not an article on exhibition will be sold. Everything will be presented in so attractive a form, from the point of the wearer, as to be of educational value.

Already manufacturers all over the country and Europe have expressed confidence in the purpose of the exhibition and have signified their willingness to exhibit their goods. From all commercial centers throughout the country, manufacturers and buyers attached to the leading business houses will attend the exhibition.

CHURCH BUILDING STOPPED.

NEW ROCHELLE, N. Y., May 27.—Fearing that his congregation would not attend the new $40,000 church given by Adrian Iselin to the Italian Catholics of this place if non-union labor was employed, Father Manzello, a nephew of Cardinal Satolli, has ordered all the men at work on the building to cease operations. It is said the priest took this action after he had held a consultation with Mr. Iselin and the contractor. The latter had ignored the strike in the building trades and was employing non-union men. This angered the Italians and they told the priest that if the church was built by non-union labor they would shun it.

The church probably will remain as it is with the foundation only half completed, until the strike is ended.

OFFICIAL RECORDS.

TUESDAY, MAY 26., 1903.

DEEDS.

May 25, 03—Chauncey T Fott to Enid Foote, Oakland—Und 2-15 int NE 13th and Brush N 64 x E 100, $10.

May 20, 03—Carra Shirland Cook (single) to W J Schaner, Oakland—N Benton 33½ W Occidental or Calais N 135 W 51 S 137 E 44-6 lot 16 and ptn lot 15 blk P, Paradise Park, $10.

Mar 21, 03—C A & Lena R Boehme (wf) to Agnes Beggs, Okd Tp—3.27 acres beg at intersection of center line of Vernon st or 1st av with E line Vicente Peralta Reserve th NE along sd center line sd st produced 560.90 NW 141.90 NW 251 SW 379 SE 257.90 to beg ptn plot 73 Ro V and D Peralta; Reserving right of way over fol ptn beg at pt on E line V Peralta Reserve 237.90 on course NW from beg as above etc NE 379 to line bet stations 3 and 4 in above described land th along sd line 21 more or less SW 379 SE 20 to beg (Recorded May 25, 03), $5.

May 22, 03—Will M & Agnes Beggs (wf) to P T Morgan, Okd Tp—Same (Recorded May 25, 03), $10.

May 25, 03—Herman & Sigmund Scharman to Matilda L Scharman (mother), Oakland—All int as heirs at law of Morris Scharman deed or otherwise S Railroad av 125 W Market S to old fence line dvdg lands fmly known as Caperton from land known as Foggland, E 25-6 N 116-7 blk 483, Boardmans map; Oakland—SE Webster & Prospect avs S 275 E to W Broadway N to S Prospect av W to beg, said av on map Oakland Hd; plot in cemetery, gift.

May 21, 03—Fred L Button to Rose Tully Oakland—Lot 36 blk G, (469) Bay View H t, QCD, $10.

May 23, 03—Rose Tully (widow) to Amelia Bertencourt wf of M, Oakland—Same, $10.

May 21, 03—Margaret Keegan (widow) to Anson S Blake, Oakland—E Adeline (since widened to 80 ft) 140-5 N 24th N 123-1 x E 132 blk 641 Boardmans map, $10.

May 25, 03—Mary & Martin Connelly to Alexander J Munro, Oakland—W Linden 144 S 34 2 x W 132 lot 35 blk 443, map Adeline and Market st Hd, $10.

May 1, 94—Mary E J W or John W Crow to Albert Nusbaumer, E Okd—SW E 22d 425 SE 21st av SE 50 x SW 140 lots 18 and 19 blk 67, map of Northern Addn to Town Brooklyn sub to balance due 333 m 277 $1600, $2800.

May 21, 03—Sarah E Bancroft to Harlow P Bancroft, Oakland—Block R, bded by Genoe, Plumas, Sonoma and Grove st Alpine tract; Oakland—Block S, bded by Sonoma, Genoe, Shasta and Grove etc same, gift.

May 15, 03—Adolf Hagemann to Amelia F Hageman, Bklyn Tp—Und ½ int 4.97 acres more or less beg at pt 813-6 distant from stake in center creek which runs on SE side of house which had on and before Dec 31, 72, been occupied by Don Antonio Marie Peralta etc th SE 292-6 NE 892 NW 240-10 SW 805 to beg, ptn A M Peralta's ptn of Ro de San Antonio and sub 4 map O'Rourke tract, $10.

May 15, 03—Amelia F Hagemann to Adolph Hagemann, Bklyn Tp—Und ½ int in same, $10.

—— 26, 03—Jacob & Phebe Ann Collyer to F M & W B Whitney, Bklyn Tp—SW Pearl 426.67 NW Redwood road NW 75 x SW 113.18 lots 56 to 58 blk E, Fruitvale Villa tract, $10.

May 26, 03—William J Laymance (single) to Mrs. M. L. Jackson (widow), Bklyn Tp—Lots 10 to 12 and NW 25 ft of lots 7 to 9 of blk 8, Warner tract, $312

Mar 26, 03—J H & Lizzie S N Young to Wm F & Henrietta L Litzius, Alameda—E Benton 205 S Railroad av S 37.27 E 149 NE 42 W 152.90 ptn Fitch & Sharon tract, $10.

Nov 24, 02—Wm R Elford to Mary E Elford, Berkeley, N Felton 162-6 W Calais W 37-6 x N 132-6, lot 32 and W ½ lot 31, blk 33, Map Resub of Smiths Sub of Mathews tract, gift.

May 23, 03—Catherine S Schmidt (widow) to George Schmidt, Berkeley, lot 48, Map College tract, subj to contract with Joseph Smith et ux June 1, 01; Berkeley, lot 8, blk 10, tract B, Bkly L and T I Assn, $10.

Aug 1, 02—Wilbur J and Elizabeth B McNeil to R W Roble, Berkeley, beg at pt 85 at right angle W from pt on W Walnut, sd last pt is 80 S on W Walnut from S Virginia S 3-6 x W 42.42, blk B, Percy tract, $10.

May 23, 03—Mary C and Jas L Barker and as atty, to Walter J Mortimer, Berkeley, NW Bristol and Grove N 45 x W 100, ptn Range 1, Hardy tract, $100.

May 21, 03—Judson and Catherine C Wheeler to Cora E Ruggles, Berkeley, lots 15 and 16, blk 2, Amended Map of ptn La Loma Park and Wheeler tract, deed and agreement, $10.

May 8, 03—Same to Fannie W Badger, wife B W Berkeley, lot 14, blk 4, same Map, deed and agreement, $10.

May 4, 03—Dumbarton Ld and Impvt Co to California Salt Co (cptn), Wash Tp, 388.38 acres beg at pt on W bdry Ro Potrero de Los Cerritos, being SE cor 800-acre tract conveyed to 1st party herein, 774 d 457, th along S bdry said 800 acre tract, W 137 chs to shore line of bay of S F, th SE 4.85 chs SE 6.80 chs SW 3.30 chs SE 9.33 chs SE 16 chs SE 14 chs S E2 chs SE 3.80 chs, etc, th along bank of slough NE 5.04 chs NE 7 chs NW 10 chs NE 9 chs NE 10 chs NE 3.50 chs NE 4 chs SE 23 chs SE 7 chs SE 6.10 chs SE 2 chs S 5 chs SE 2 chs SE 6 chs SW 4.40 chs SW 4.50 chs SE 1 ch NE 11.10 chs NE 2 chs NE 10 chs NE 5.90 chs NE 1 ch, th leaving slough S 89¾ degrees E and 20 lks S from levee 33.67 chs to W bdry aforesaid Ro NW 1.45 chs to NW end of course in bdry sd Ro sd full course NW 33.41 chs NE 3 chs NW 120 chs NW 8.14 chs to beg; Wash Tp, 14 acres, being strip lying bet S bdry above described tract and center of slough, being about 1 chn wide, $7,767.

March 13, 02—Mosswood Assn to Chas N Wood, Oakland, lot 46 on Telegraph av x 110 on Grant av, being lot 82, Mosswood tract (deed given to correct error in date of original), $10.

May 5, 03—Realty Syndicate (cptn) to Theresa Johnson, wife R, Oakland, lot 1 and W 20 ft lot 2, Boulevard Terrace, $10.

May 1, 03—Ludwig W. Franz H and Francisca E Behn to Adolph Potts, Oakland Tp, N Union av 1322-4½ W San Pablo av W 90 x N 125, lot 16, Ppty Villa Assn, Emeryville, $10.

May 23, 03—Edwin L and Bertha Head to Lillie G Moran, wife W C, Berkeley, N Fairview 50 W Calais W 50 x N 135, lot 2, blk F, Map sub of SW ptn plot 53, Peralta Ranch, $10.

May 23, 03—Lillie G and W C Moran to Edmund and Mannie E Maddock, Berkeley, same, subj to deed of trust for $1,100, $10.

May 26, 03—Marguerite Desmoulins, wife Emile, to John R Faiva, Bklyn Tp, lot 1 to R Central Avenue tract; Bklyn Tp, N Portland 172-5 E Central av E 50 x N 110, lots 7 and 8, same, $10.

Feb 19, 03—Frances A Hess to John C Applewhite, Bklyn Tp, SW Washington 100 SE Brandon SE 25 x SW 155, lot 26, blk 770, Map Syndicate Investment Co's sub blks 751, etc, Levy & Lane tract, Fruitvale; Bklyn Tp, beg 25 E from intrn Tevis and Putnum E 137-6 x S 100, being lots 2 to 8 and W ½ lot 9, blk 754, same; Bklyn Tp, excepting lot 2 and ½ of lot 3, said blk, fmly conveyed to Z T and Clara Northcut, and excepting lot 7 and lot 6, said blk; Bklyn Tp, SW Putnam 75 NW Wheeler av NW 37-6 x SW 100, lot 6, blk 754, same, $10.

MORTGAGES.

——A J Samuel, Albert Rowe, Geo W & W J Shreve, J B Thorn & Joseph C Lawless trs M E Church, South Alameda to Board of Church extrn of M E Church South, Alameda—N Santa Clara st running W 65, th at right angles N along line Union 150 E 65 S 150 & improvements as Recorded, Mtge & Refunding bond, $1000.

May 25, 03—Joseph D & Josephine Heagerty (wf) to Farmers & Mchts Svgs Bank, Berkeley—SE University av or Alston Way and Choate st S 126-4 E 100-7 N 146-10 etc W 114-3 lot 1 blk 1, map Villa, lots joining University site on S 1 year, $2500.

May 21, 03—Lavenia S Tracy wf C H to Berkeley Bank of Savings, Berkeley—N Francisco 260 W Grant W 60 x N 135-4½ blk 2, State University Hd Assn No 2, 2 years, $500.

May 26, 03—Louisa C Ball (widow) to Richard Kinaman, Oakland — N 50th (Klinkner av) 100 18 W Idaho N 135.54 W 50 S 138.62 E 50.09 lot 12, blk 5, Butler tract, 1 year 9%, $1217.

DEEDS OF TRUST.

May 20, 03—Mathias & Ellen A Hansen to R J McHullen & W C Moody trs State Savings Bank, Berkeley—W Spruce 150 S Rose S 30 x W 134-7 blk 2 T M Antisell's map villa lots, $1138.

May 15, 03—W J & Eunice V Schaner to Cal Safe Deposit & Trust Co tr Continental B & L Assn, Oakland—As in deed from Carra Shirland Cook, $1800.

May 25, 03—H Scott McKeen (single) to B K Allen & Geo B Furniss tr Edith A Williams, Oakland—S Sycamore 183-4 W Grove W 33-4 x S 100, blk M, map W F Kelsey's tct, $2200.

May 26, 03—Charles R Hagquist to Isaac L Requa & W W Garthwaite trs Okd Bank Svgs, Alameda—N Central av 194-8, 8 W 8th W 24-4.1 x N 106-3, being E 24-4.1 of lot 6 lands Teutonia Park and rld Assn, $500.

May 22, 03—W C & Lillie G Moran (wf) to R J McMullen & W C Moody trs State Savings Bank, Berkeley—As in deed from Edwin L Head et ux, $1100.

May 26, 03—Fred C & Sarah Schnarr to same, Bklyn Tp—SW Allendale av 50 SE Jones SE 50 x S W100, lots 3 and 4, blk 11, Allendale tract, $800.

May 15, 03—John C & Hannah P Applewhite to Cal Safe Deposit & Trust Co trs Continental B & L Assn, Bklyn Tp—Lot 26, blk 770, map Syndicate Investment Co's sub blks 751 etc, Levy & Lane tracts, Fruitvale, $1000.

May 23, 03—Ricardo & Alta Domingues to J E Baker & Chas E Tabor trs Alameda Savings Bank, Alameda—S Santa Clara av 116.64 E Caroline E 37.35 S 133.03 W 30.90 N 46 W 7 N 78.07, blk B, map ptn Original Vischer tract, $1500.

Who is LOHMAN For nine years chef on Southern Pacific Overland Limited dining-car. Now conducting Home Bakery and Delicacy Store, Produce Exchange, corner Twelfth and Webster streets. Best edibles.

Special This Week.
Iron Bedsteads, Wire and Top Mattresses at H. Schellhaas', Eleventh street.

THE FESTIVAL QUEEN
made a great run for the honors received
THE DAYTON BICYCLE
received great honors for the runs made.
SEE THE MAN.
1234 Broadway

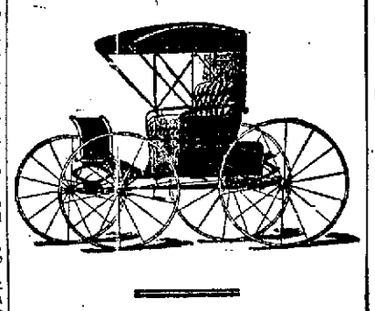

For thirty years we have been the vehicle people of California.
Our business has doubled since 1898.
Work must be right; treatment must be right or such couldn't be.
We will send you a catalogue or send a man to see you if you will allow it
We do repairing
STUDEBAKER BROS. COMPANY
Market and Tenth Sts.
San Francisco.

20 YEARS IN EUROPE AND AUSTRALIA.
Established Thirteen Years in Oakland.

CONSULT FREE
Dr. T. D. HALL
SPECIALIST
Quickly cures all Female Diseases and disorders of MEN
Private Diseases
Gonorrhoea, Gleet, Stricture, Syphilis, Sores, Swellings, Unnatural Discharges, Varicocele, etc., quickly cured.
Call or write, Dr. Hall's Medical Institute, 855 Broadway (upstairs), near Seventh Street, Oakland, Cal. Cures guaranteed. Hours 10 to 12, 2 to 5 and 7 to 8. Sundays 10 to 12 a. m. Museum of Anatomy open daily. Free to men.

The Credit House

CLOSING OUT

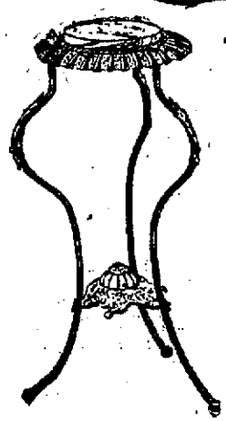

Onyx Top Brass Parlor Tables at a Closing-Out Price.
Round and square designs, large and small sizes, many shapes. Dainty, decorative, durable. This one has rich onyx top, 9 inches across, stands 30 inches high; a graceful shape very ornamental, for $4
Others for 2.75, 3.50, 6.00 and 7.50.
M. Friedman & Co.
233 235 237 Post Street.
SAN FRANCISCO.

BROWN & McKINNON OLDEST MERCHANT TAILORS IN OAKLAND.
We carry a full line of desirable staple goods and latest novelties.
SPRING GOODS NOW IN.
Evarts Block 1018 Broadway

Suits on Easy Installments

SUIT TO ORDER $19.00	$5.00 down $5.00 when taken out 75c weekly.
SUIT TO ORDER $20.00	$5.00 down $5.00 when taken out $1.00 weekly
SUIT TO ORDER $22.50	$5.00 down $5.00 when taken out $1.00 weekly
SUIT TO ORDER $25.00	$5.00 down $5.00 when taken out $1.25 weekly.

LEON LEMOS
Merchant Tailoring
1127 Market St. S. F.

Wilson Wire Works
Manufacturers of
WIRE WINDOW GUARDS
BICYCLE CARRIER BASKETS
IRON FOLDING GATES
BANK AND OFFICE RAILING
And Wire Goods of Every Description
659 Broadway, Oakland

"THE NOBLE"
S. W. Cor. Franklin and Fourteenth Streets
Is Now Opened
CHRISTIANSON & SHAW, PROPS.
Fine Hot Commercial Lunch Daily From 11 to 2.
Cold Lunch at all Hours
Rainier and Imported Beers on Draught

PALO ALTO DOG AND HORSE SOAP

Cures Skin Diseases, kills Fleas, Best Medicated Bath Soap for Cattle, Dogs, and Horses. At Dealers or by Mail, 25c.
ROBINSON CHEMICAL CO.,
349-351 8th St., S. F.

A Practical Knowledge of
FRENCH OR GERMAN
Guaranteed in 25 Lessons
LIONEL S. MATHEWS
Y. M. C. A. Building, 12th and Clay Sts.

AYRES Business College
723 Market Street
San Francisco
WRITE FOR CATALOGUE.
Don't Pay Over $50.00 for a Business Education.

WEAK MEN.
DR. HALL'S REINVIGORATOR stops all losses in 24 hours. You will feel an improvement from the first dose. We have so much confidence in our treatment that we could safely offer Five Hundred reward for any case we cannot cure. This secret Remedy Enlarges Shrunken Organs, cures Emissions, Impotency, Varicocele, Prematureness, Gleet, Strictures, Kidneys, Lost Manhood, Drains in the Urine and all other terrible wasting effects of errors of youth or excess. $2 per bottle; three bottles, $5. Guaranteed to cure any curable case. Try it. Acts like magic. Call or address HALL'S MEDICAL INSTITUTE, 855 Broadway Oakland, Cal. Office hours, 10-12, 2-5, 7-9. Sundays, 10-12.

DELICATE AND DELICIOUS
Is the flavor of the celebrated
F. D. Baldwin Butter
(Two-pound Squares)
This Butter is noted for its uniform quality. Each square contains 2 lbs., full weight.
Torrey & Gardiner
Sole Agents for Alameda County
461-63 11th St., Oakland

THEO. GIER'S SAUTERNE
is produced from vines that were imported from the Sauterne District of France in 1884. No foreign white wine can compare with it, being mellow, rich in flavor and lacking the acidity so common in most dry wines. No matter how long in bottle it is absolutely clear. It is remarkably cheap for its type of wine.
THEO. GIER CO.
(VINEYARD, LIVERMORE)
Wholesale & Family Retail Depts.
511-513-515 Fourteenth St.
TEL. 183. OAKLAND

Be wise and stop paying rent
When you are offered $1,000 in cash, for which you are required to pay only 50 cents monthly, covering interest and all other charges, and allowed to repay the principal at the rate of $5.00 per month. For further particulars apply to
THE PROVIDENT HOME CO.,
14 San Pablo Ave. and 1209 Broadway, Oakland.

THE PIONEER FRENCH BAKERY
LASSALLE BROS., Proprietors.
N. E. cor. Tenth and Webster Streets.
Telephone White 856, Oakland.
First quality French bread delivered to all parts of Oakland, Berkeley and Alameda. Loaves made to order for parties.

ANDERSON ACADEMY
IRVINGTON, CALIFORNIA.
The teachers are University graduates who are specialists in their respective departments. Students have the advantage of small classes and personal attention. None worthy will fail to receive "Recommendation" to college. Manliness of bearing, uprightness of life, and earnestness of purpose are demanded of all pupils.
Next term begins August 11, 1903.
WILLIAM WALKER ANDERSON, Principal.

Established in 1851.
FISHER & CO. Inc.
HATTERS.
9 MONTGOMERY ST., Lick House
SAN FRANCISCO, CAL.
FURNISHERS.
We also have a full line of the finest and latest novelties in gentlemen's furnishings.

BACK EAST EXCURSIONS
BY THE
Santa Fe
JUNE 4TH AND 5TH
JUNE 24TH TO 30TH
JULY 15TH AND 16TH
AUGUST 25TH AND 26TH
CHEAP RATES
Ask Agent
SANTA FE
For Particulars

SUMMER RESORTS

SONOMA COUNTY

Agua Caliente Springs
Delightfully surrounded by hills, mountains, woods and near streams.
FIVE DIFFERENT HOT SULPHUR SPRINGS
Temperature 100 to 115 degrees. A sure cure for rheumatism and kindred diseases. Open the year round; gas, etc. California Northwestern and S. P. R. R. depots on the grounds. Largest mineral swimming tank in the State. 20 private baths; also plunge baths. Ball-room, tennis court, billiards and everything else for the pleasure of guests.
For full particulars address THEODORE RICHARDS, Agua Caliente, Sonoma county, Cal.

RUSSIAN RIVER HOME, in Guerneville, center, at the depot. Terms, $7 per week for adults; children, $4.00. For particulars address MRS. SARAH BEEBE, P. O. Box 117, Guerneville, Sonoma county, Cal.

MILLER'S GUERNEVILLE HOME, located on the edge of town. Two large houses and pleasant grounds for tents, etc. For rates address B. F. MILLER, Guerneville, Sonoma county, Cal.

LAWRENCE VILLA, Sonoma
Within a few minutes' walk of the depot and five minutes' drive to the best mineral springs in California. Best French resort in Sonoma county. Homelike and home comforts. Rates, $7 per week. Special rates for families. Address MR. and MRS. H. PELLISSIER, Sonoma, Cal.

IN THE MOUNTAINS—On the Banks of the Russian River.
MONTRIO HOTEL
A POPULAR RESORT FOR THOSE SEEKING COMFORT AND PLEASURE.
BATHING, TENNIS, CROQUET, SWINGS, GOOD HUNTING, FISHING, BOATING.
PURE MOUNTAIN WATER FROM SPRINGS CLOSE BY.
House Supplied with Gas Made on Premises.
Famous Bohemian Grove three-quarters Mile Distant.
Get off at Montrio Station, on the Line of the North Shore Railroad.
Take Sausalito Ferry-boat at Market St., San Francisco.
For Terms, Etc., Address
MR. OR MRS. C. F. CARR,
Montrio P. O., Sonoma Co., Cal.

DEL MONTE AT CAMP MEEKER
Home comforts and pleasures of a first-class hotel. Under new management. For rates, etc., address G. C. HARDESTY, Camp Meeker, Cal.

DR. C. C. O'DONNELL'S
Mineral Springs, Glen Ellen. Best camping, picnic and pleasure resort. Greatest remedy for lung disease, liver and stomach complaints, rheumatism and catarrh. The S. P. R. R. and S. F. & N. P. R. R. give special rates to campers; cottages and tents furnished; rent cheap; no fogs or poison oak; mineral water; boats, bathing free. Inquire of DR. C. C. O'DONNELL, 1021½ Market St., S. F. If you want health, pleasure and longevity this is the place to go. Hotel and restaurant on the grounds. Meals, 25c & 35c.

NEW HOTEL AT SONOMA
L. QUARTAROLI, PROP'R
A commodious and up-to-date brick structure; will be ready for business May 15. Rates and particulars address the proprietor, Sonoma, Cal.

MERVYN HOTEL
Glen Ellen, Sonoma County, Cal.
New management. Thoroughly renovated. Fishing, hunting, bathing. Free ride to hot springs. Fine mountain scenery. $2 per day, $8 to $12 week. Special rates for families.
P. MONAHAN, Proprietor.

New Management—Union Hotel
Only first-class commercial hotel in SONOMA. An ideal summer resort. Newly furnished; electric lights in every room. German beer garden and children's play-grounds on the premises. For rates, etc., address A. MILLER, Propr., Sonoma, Cal.

BEAUTIFUL CAMP MEEKER
H. M. Gregson, Sole Proprietor.
One of the most romantic spots in the redwoods of California. Cottages and rooms thoroughly renovated. Kitchen and dining-room remodeled. Boating, bathing, croquet grounds, dance platform and other amusements. TERMS, $6 PER WEEK. Take Sausalito ferry. LOTS FOR SALE on the grounds $10 up. Further particulars address H. M. GREGSON, Sole Proprietor, Camp Meeker.

WHITE SULPHUR SPRINGS
Two miles from Santa Rosa; under new management. A romantic spot in the hills. Sulphur water from within 100 feet of hotel; croquet ground; amusement platform; hammam baths; boating; good fishing. Rates $8 to $10; children under 14 one-half rates. Carriage meets all trains. No staging. Mails received twice a day. Table Oriental style. Particulars address MRS. H. A. D. FLEMING, Box 155, Santa Rosa.

CAMP TAYLOR.
Fine hotel accommodations. Fishing, camp grounds and cottages. For information call at Travelers' Bureau, 20 Montgomery st.; Peck's Information Bureau, 11 Montgomery st., 626 Market st., S. F. Address H. G. MARTIN, Camp Taylor, Cal.

SISKIYOU COUNTY

HOTEL DEL CORONADO, SISSONS
Opposite depot. Excellent view of Mt. Shasta. Recently changed hands. Trout streams, private fish ponds. For rates address MR. or MRS. C. WRIGHT, Sissons, Cal.

NEVADA COUNTY

INDEPENDENCE LAKE
NOW OPEN. Good fishing, plenty of good milk, fresh butter. Good beds and good board. MRS. H. M. CLEMONS, proprietor. Postoffice, Truckee.

MENDOCINO COUNTY

HOTEL WILLITS
First season. New Building; up-to-date equipment; over a hundred rooms, handsomely furnished; large dining-room; rooms ensuite, with private baths; hot and cold water, electric lights; first-class plumbing and perfect sewerage. Redwoods and mountainous country around, with all their pleasure; center of the deer hunting and fishing of Mendocino county. $2.00 to $3.50 per day; $10.00 to $16.00 per week. Address WILLIAM WEIGAND, Manager, Willits, Mendocino County, California.

SANTA CLARA COUNTY

HOTEL VENDOME, SAN JOSE
Geo. P. Snell, Manager.
Headquarters for tourists visiting the great Lick Observatory on the summit of Mt. Hamilton. Stages leave hotel daily. A charming winter and summer resort. Bath-houses and bowling alley on the grounds.

HOTEL ST. JAMES, SAN JOSE
(The New St. James.)
Albert Bettens - - - - Manager
OPPOSITE THE PARK
LEADING FAMILY HOTEL
CENTRAL AND CONVENIENT TO S. P. DEPOT.
A SUMMER AND WINTER RESORT.

For a pleasant outing go to
"GLENDORA RANCH"
in the Santa Cruz mountains. Home-grown vegetables, berries and fruit. Fresh eggs, butter, milk and cream. Address Box 145, Los Gatos, Cal.

CONGRESS SPRINGS HOTEL AND PACIFIC CONGRESS SPRINGS WATER COMPANY.
Saratoga, Santa Clara County, Cal. Finest Mineral Water in the State. The place for rest, recreation and pleasure. For rates and particulars address H. R. BAND, General Manager, Saratoga, Santa Clara County, Cal.

SANTA CRUZ COUNTY

CAPITOLA
The seaside resort of Central California, enlarged and improved. Rates per day, $2.50 and upwards. Opens May 31st. Fine orchestra. Send for booklet. Address for hotel, R. M. BKIARE; for cottages, F. REANICK, Capitola Cal. For general information, Peck's Information Bureau, 11 Montgomery Street, San Francisco, Cal.

Hotel Hagemann
Midway between City Center and Beach, SANTA CRUZ
Five minutes' walk to Beach; a family hotel in every respect; electric cars pass the door; conveyances at all trains; clean beds, and all that goes toward the comfort of guests. Address W. K. KRIEG, Santa Cruz P. O.

Pope House and Cottages
Santa Cruz, Cal. A first-class family home, located in the delightful residence part of the city. Tennis and croquet grounds. Electric cars to the beach, bath house and trains. Address MRS. ANNA POPE, proprietress, Santa Cruz, Cal.

SUMMIT HOTEL
And cottages, Santa Cruz Mts., ¾ mile from Wrights. New management, fruit, milk, cream; $8, $10, $12 a week. Information at 11 Montgomery st., S. F., or Summit Hotel, Wright, Cal.

"THE BEDELL"—A. BEDELL, Propr. Mission Street, head of Walnut Avenue, Santa Cruz, Cal. A new and modern but quiet and homelike family house with cottage connected. Electric cars direct for beach and Union Depot pass the door.

BAY STATE HOUSE and cottages. Mrs. L. Mathison, Proprietor. Beach Hill, Santa Cruz, Cal. Terms Reasonable. Beautiful Location. Croquet Grounds.

HOTEL BEN LOMOND
Santa Cruz Mountains.
Thoroughly Renovated and Re-painted. New baths, running water, electric lights, etc. Hydro-carbon lights for games and boating at night. Trout fishing from ten different creeks in the neighborhood. Three hours from San Francisco on the train. For rates and particulars address B. DICKINSON, Ben Lomond, Cal.

PLACER COUNTY

PINE GROVE HOTEL.
Summer resort, situated in the Sierras, altitude 3200 feet; 7 hours' ride from San Francisco; first-class accommodations. Sure cure for malaria. The right change for people on the coast. No liquors sold. Terms, $10 per week. Address E. A. MOODY, Propr., Gold Run Station, Placer county, Calif.

Lake Tahoe Railway Time Table

5 p.m. *	8 a.m. *	1 a.m. O		2 a.m. *	4 p.m. O	6 p.m. *
6:20	11:00	7:00	Lv. Truckee Ar.	9:50	5:55	9:20
7:05	11:45	7:45	Lv Deer Park Lv	8:15	5:15	8:35
7:20	12:00	8:00	Ar. Tahoe Lv.	9:00	5:00	8:20

O May 15th to October 15th.
* June 1st to September 30th, only.
Breakfast and supper at Tahoe Tavern.

CONTRA COSTA COUNTY.

Byron Hot Springs
Contra Costa County, California.
Only 61 miles from 10th street, Oakland, and only 2 miles from the railroad, where hotel 'bus meets all trains.
Trains leave 10th st., Oakland, at 8:31 a. m. and 4:30 p. m., arriving at hotel in time for lunch or dinner.
For Rheumatism, Sciatica, Gout, Malaria, Liver and Stomach troubles, our Hot Salt, Liver and Kidney or White Sulphur Waters will effect more cures in a shorter space of time than any like waters in California.
Our MUD BATHS are only 3 minutes' walk from the hotel. Our HOT SALT BATHS are in the hotel.
The rates are $2.50 per day, $17.50 per week in the cottages. $3.00 per day and upwards in new hotel. When you take into consideration the accessibility of Byron Hot Springs, the small expense in reaching them; the fact that the resident physician takes you in charge and gives you advice as to the use of the waters; and that both HOT MUD and HOT SALT BATHS are without cost, you will agree that nowhere in California can you get the same benefits in so short a time and for so little money as at the justly famous BYRON HOT SPRINGS.
Call at office of Oakland TRIBUNE for booklet, or address.
H. R. WARNER, Manager
Byron Hot Springs, Cal.

MARIN COUNTY.

S. H. ROBERTS
TOWN CLERK
Real Estate, loans negotiated, insurance, fire, life and accident. Houses and Cottages to rent by the season or year. Property, improved and unimproved, for sale and to rent. Mill Valley, Marin county, California. Information of any kind furnished on application.

TROUT FISHING
MY TABLE MY ADVERTISEMENT.
Yakel's Resort
On Eel River
(Formerly JOHN DAY'S)
Finest Locality for Hunting, Fishing and Outdoor Sport in California.
TERMS ..... $10 PER WEEK
Special Accommodations for Families.
Easy access to Sanhedrin, Hull and Snow Mountain. Experienced guides and dogs for hunters. Address JOHN A. YAKEL, Potter Valley, California.

Oakland Tribune.

Telephone............Private Exchange 9

AMUSEMENTS.

Dewey—Vaudeville.
Idora Park—Vaudeville.
Columbia—"The Stubborness of Geraldine."
Alcazar—"Heartsease."
Tivoli—"El Capitan."
Central—"A Naval Cadet."
Grand Opera House—"My Friend From India."
California—"A Runaway Girl."
Fischer's—"Fiddle-De-Dee."
Orpheum—Vaudeville.

PICNICS AT SHELL MOUND PARK.

May 30—Gathering and game of the Caledonian Club of San Francisco, to 8 p. m.

May 31—Swedish Society of San Francisco, to 11 p. m.

WEDNESDAY..........MAY 27, 1903.

PERSONAL.

MRS. DR. HARBICH, the well known business medium clairvoyant palmist and card reader reads life, gives advice in all matters of future events. Reading 50 cents and $1. English, German, Hungarian, Polish and Bohemian spoken. 4005 Telegraph ave., corner 40th st., Oakland. e

MRS. CARRIE SHEPPARD from Indianapolis, Ind., says home treatment for female diseases; cases diagnosed free at 807 Market st. Agents wanted. c

SPIRITUALISM—Madam Sodan, world renowned card-reader and palmist. 513 10th st., near Washington; the truth or no fee. c

MRS. ADA—Wonderful Gifted Healer; curing asthma and spinal troubles. Parlors 2-3, 1055 Washington st., Oakland, Cal. e

GOOD homes provided for orphans or neglected children by "Children's Rescue Work Society"; from infancy to 18 years. Address Mrs. Jennie G. Nichols, gen. supt., Hotel Crellin, Oakland. c

WINES AND LIQUORS—For a glass of good and pure liquor go to the Napa Wine Depot, 864 Broadway. Gavello & Risi, proprietors.

ELEGANT remnants of imported and domestic woolens for suits made to order at $9.75. Leon Lemos, 1127 Market st., between 7th and 8th sts., San Francisco. e

RAG CARPETS, rugs and silk portiers woven to order and for sale at lowest rates. G. Matthew, 709 5th st., between Castro and Brush sts.; Blue 795. e

VENDOME dining-room, 510 9th st., changed hands; first-class home-cooking. Mrs. Nichols proprietor. e

PUPILS wishing assistance in making higher grades in school, please send name and address to Box 204 Tribune. c

GENERAL NOTICES.

PROF. HOREY'S Dancing Academy, known as Chapman Hall, 414 11th st., for parties or entertainments. Phone Black 4555.

OAKLAND WINDOW Cleaning Co., southeast corner Eleventh and Broadway; cleaning show cases, looking glasses, windows, paints, floors scrubbed, etc.; contracts by week or month; business phone Red 3347. G. Figone, manager, residence phone White 990. b

AGENTS WANTED.

AGENTS—Our men are making $3 to $10 a day fitting glasses; our free Eye Book tells all about it; write today. Jacksonian Optical College, Dept. 23, Jackson, Mich. f

FOUR ladies or gents to canvass a new article; $5 per day easy for the next two months; clean work; no experience necessary. Call before 9 a. m. or 5 to 7 p. m. 518 8th st., room 1. f

LADY Agents Wanted—Exclusive territory; given; no competition. Fuga Rheum Co., 1105 Washington st., Oakland. f

SITUATIONS WANTED—MALE

JAPANESE HOUSE CLEANING CO.—Work by the hour, day or week. 1130 7th st. g

AN accountant wants extra business; books opened, closed and experted. Address H. R. Osgood, 575 6th st., Oakland. g

WANTED—Position as gardener in private family; can milk and drive pair; references. Box 815, Tribune. g

JAPANESE Day Work Co.—Competent help of any kind. 908 Telegraph ave., telephone Main 692. g

JAPANESE cook wants situation; $7 week, in Oakland. Gentaro Okamura, 533 16th st., Oakland. g

WORK at cleaning offices or by half day; morning or evening. 553 16th st., J. Y. g

GARDENER—First-class general culturist, also a good horseman, etc.; willing and able to take charge of any place; wishes position; best references in this county. Address Box 809, Tribune. g

GENERAL tailor wants steady position as bushelman. Box 736, Tribune. g

YOUNG man desires position in private family. Box 807, Tribune. g

JAPANESE DAY WORK CO.—House cleaning and fixing gardens; washing and ironing. 758 7th st.; Tel. Clay 798. g

ORIENTAL EMPLOYMENT OFFICE—First-class Japanese and Chinese help furnished by day, week or month. Corner 9th and Webster sts.; phone Cedar 980. g

JAPANESE AND CHINESE EMPLOYMENT Office—First-class help of every kind furnished. Tel. Black 2432. 415 7th st. g

HELP WANTED—MALE.

WANTED—A porter at Bowman's drug store, 1109 Broadway. d

WANTED—Neat, polite boys about 17. Apply Hotel Metropole, 13th and Jefferson sts. d

WANTED—Competent men to fill positions in all lines of work. The following are a few only of the thousands now open upon the books of our various offices: Traveling salesman, clothing, $1500; factory accountant, $5000; chemist, $1000; draftsman, $1200; catalogue designer, $1200. Offices in all leading cities. Write for booklet. Shattuck's International Bureau, 115 Dearborn st., Chicago. d

MEN to learn the barber trade only two months required; two years apprenticeship saved; positions secured; catalogue free. MOLER SYSTEM BARBER COLLEGE, San Francisco, Cal. d

BOY who wants to learn drug business; must reside with parents. Jackson Bros., 14th and Market. d

WANTED—Good canvasser for subscriptions. Address Box 33, Tribune office. d

SITUATIONS WANTED — FEMALE.

WANTED—By competent woman to take charge of baby or invalid. 608 9th st., near Jefferson. h

A YOUNG lady who has one year's experience in shorthand and typewriting desires a situation; can furnish references. Box 804, Tribune. h

MILLINERY taught in one month. Haller House, room 23. h

A GERMAN lady desires to work in country; upstairs' work. Box 810, Tribune. h

A YOUNG colored woman would like a few more day's work. Box 808, Tribune. h

WANTED—Position as chambermaid or light housework; sleep home. Box 738, Tribune. h

CHILDREN'S clothes and ladies' blouses made well and quickly; $1.25 day. Box 806, Tribune. h

A SWEDISH girl wishes situation as second girl. Apply 1243 Poplar st. h

NEAT colored woman would like a position as cook or general housework in small family to work in Oakland or Berkeley. 767 21st st. h

A JAPANESE couple with a baby of 2 years want a situation in a private family; the man as cook or gardener and wife as nurse or help cook. Apply 908 Telegraph ave.; tel. Main 692. h

EVENING work by experienced stenographer. 1507 Market st. h

FEMALE HELP WANTED.

LADY canvasser wanted immediately. Address Box 32, Tribune office. e

COMPETENT cook for country; no objection to child. Call 1579 Summit st.; phone Black 8772. e

WANTED—A first-class lady clerk in store on Washington st.; only those qualified need apply. Address box 891, Tribune. e

WANTED—Girl for general housework; 5 in family; large washing given out; wages $20. Apply mornings, 1526 4th ave., East Oakland. e

WANTED—Girl to wash dishes from 11 a. m. to 2 p. m. Call 1119 Jefferson. e

FEMALE HELP WANTED—Cont.

WANTED—Four girls; easy nice employment. Apply 9 a. m. Wednesday, 559 11th st. e

A SECOND girl wanted; good wages. 1103½ Broadway. e

WANTED—Nurse girl, thoroughly competent to care for child of 2½ years. Address Box 814, Tribune. e

YOUNG inexperienced girl for general housework training. 1204 Madison; 11:30 a. m. and 1 p. m. Phone Red 901. e

NURSE girl; wages $20; also first-class cook. 1169 Washington st. e

FURNISHED ROOMS TO RENT.

NICE furnished room in private family; gentleman preferred. Apply 82 8th st. n

FOR RENT—$7 Nicely furnished sunny front room with gas and bath; suitable for one or two gentlemen. 857 Grove bet. 7th and 8th. n

NICELY furnished room, bath and phone. 1113 Jefferson st. n

TO RENT—3 furnished rooms for housekeeping. 859 Harrison st. n

THREE sunny rooms completely furnished for housekeeping. 920 Filbert st. n

THE MENTONE, 658 8th st.—2 more of those swell housekeeping apartments left. Call and see them. n

FURNISHED housekeeping rooms. 616 12th st. n

SEPARATE nicely furnished room; very reasonable. 214 12th st. n

SUITE—Sunny front rooms; also housekeeping rooms. 1116 Brush st. n

578 TWELFTH STREET—2 housekeeping rooms, completely furnished. Call this evening after 6:30. 578 12th st. n

A NICE suite of rooms and a single room to let. 1103½ Washington st. n

FOR RENT—Natty front room, bay window; no nighthawks. 840 Jackson st. n

SUNNY connecting rooms; adults. 669 11th st. n

TO LET—Sunny rooms, with or without breakfast. 704 Jefferson st. n

COLONIAL, 914 Castro st.—Furnished room in exchange for work. n

FURNISHED rooms for rent. 1111 10th st. n

ONE or two sunny furnished rooms; private family. 640 12th st. n

TWO sunny front rooms, partly furnished, for housekeeping; use of bath, gas and laundry; reasonable. 1072 7th st., corner of Chestnut. n

FOUR or five large sunny rooms, nicely furnished. 530 18th st. n

COZY suites and single rooms, with or without board; reasonable. 1103½ Broadway, 3d floor. n

THREE very desirable rooms for housekeeping. Ramona, 13th and Harrison. n

NINE large sunny rooms, nicely furnished, as a whole or in flats. 530 18th st. n

8-ROOM house; piano; nice location; $25. 1014 Cypress st. n

NEWLY and elegantly furnished rooms; single or en suite, with use of telephone, hot bath and kitchen; terms reasonable. 1391 Franklin st. n

FURNISHED rooms, convenient for lady or gentleman, near train. 869 Filbert st. n

TWO furnished rooms for housekeeping. 824 Isabella st. n

FURNISHED and unfurnished rooms for housekeeping. 568 17th st. n

LARGE sunny parlor; nicely furnished; single or en suite. 908 Telegraph ave. n

THE MOJAVE, 1226 Broadway—Rooms to let; housekeeping and single; also transient. n

FOR RENT—A newly furnished room; bay window; gents, privileges of bath. Apply 607 15th street. n

NEWLY furnished rooms in an elegant home; sunny and central. 1219 Grove st. n

FURNISHED rooms—Sunny front suite with gas stove. Apply 443 San Pablo ave. n

WE keep you posted; room for one more family. Kelsey House, 535 24th. n

NINE large sunny rooms, nicely furnished, as a whole or in flats. 230 18th st. n

HANDSOMELY furnished rooms for housekeeping; fine location; convenient to local train and electric cars; adults. 924 Filbert st.; phone Green 482. n

HOTEL MERRITT, 13th and Franklin. We guarantee the best rooms and board in all Oakland for the money. Thoroughly respectable. Phone Black 4585. n

FURNISHED housekeeping rooms also in suites or single. 347 10th st. n

HOUSEKEEPING room and single rooms convenient to trains; central; low rent. 419 6th st.; storage taken. n

NICELY furnished front rooms; one or two gentlemen preferred. Call after 6 p. m., at 555 15th. Mrs. Smith. n

ARLINGTON HOTEL—Ninth and Washington; European, 50c to $1.50; American, $1.25 to $2; week, $1.50 to $6; special rates to families; gents' reading room; all street cars pass door; two blocks from broad gauge. M. W. Willis. n

PORTLAND HOUSE—569 9th st., between Broadway and Washington; nicely furnished rooms; suites $2.50 to $4.50 per week; single rooms $1.00 to $2.00 per week; transient 25c to $1.00; large front suites for offices; phone Grove 945. n

UNFURNISHED ROOMS TO LET.

FURNISHED housekeeping rooms. Apply 30 Telegraph avenue. m

UNFURNISHED four rooms; bath; gas range, etc.; adults. 859 Harrison st. m

UNFURNISHED sunny rooms for housekeeping; suite of 4 and suite of 3, no children or pianos. 859 Harrison st. m

TO LET—HOUSES UNFURNISHED.

SEVEN-ROOM house and large barn; 555 22d st. Apply 1057 Broadway. l

FOR RENT—Finest corner flat in Oakland; 8 rooms and bath; carpets and part of furniture for sale. Apply 180 8th st., before 11 a. m. l

$50—Elegant 10-room residence; large grounds; furnace, etc.; Harison st.

$60—Elegant 12-room house; fine grounds; 5th ave.; corner.

$45—Finest flat in town, 9 rooms; Brush st.

$20—2-story 9-room house; Market st.; good location.

$30—New modern 7-room house; Telegraph ave.; A1 location.

$22.50—Fine 2-story 8-room house; San Pablo ave.; close in.

$18—Fine sunny corner cottage, 6 rooms; 12th ave.; on car line.

$25—Elegant modern cottage, 5 rooms; Merrimac st.

$25—Elegant 6-room flat; Hobart st.; in first-class shape.

$22.50—Elegant 6-room flat; Hobart st.

$22.50—Elegant modern flat; 8th st., near Oak.

See our list of elegant brand new flats, houses, etc. Our manufacturing sites and stores are the best than can be had.

LAYMANCE REAL ESTATE COMPANY.
460-462 Eighth street. Oakland.

FURNISHED FLATS TO LET.

ABOUT June 8th, for summer, handsomely furnished new upper flat; choice central location; 7 living rooms. 201 13th st., Oakland.

Furnished lower flat of 5 rooms and bath, 808 13th, near West st; $30. Apply at 805 13th, or 458 8th st., west of Broadway, Oakland.

FURNISHED lower flat, modern 6 rooms; cor. 16th and Grove sts. Inquire Hugh S. Aldrich, 606 Broadway, room 53.

ROOMS AND BOARDING.

SUNNY suite with board. 570 11th st. q

BOARD and room. 615 15th street. q

LARGE sunny parlor with board; private residence near station. 946 Myrtle st. q

RESPECTABLE young lady desires board and lodging in private family. Box 537, Tribune Office. q

FOR RENT MISCELLANEOUS.

BAKER'S oven for rent. Call between 9 and 11 a. m. 1215 Linden st. p

ROOMING HOUSES FOR SALE.

34 ROOMS, apartment house; corner; rooms sunny; one of the best furnished houses in Oakland; rent $50, with a 3 years' lease; small payment down; balance on time; price $[illegible]; cause of sale family disturbance.

25 rooms, newly papered; new carpets; rent $90; 3 years' lease; investigate this.

12 rooms, newly furnished; all or part of furniture for sale; a proposition that will look good to you; offer wanted.

MITCHENER & BARTON, 1010 Broadway.

TO LET—HOUSES FURNISHED.

LINDA Vista Terrace—Furnished house, 8 rooms and bath; elegant and comfortable. 622 Walsworth ave.; telephone Blue 306. o

For June and July, furnished house, 6 rooms. Apply 380 22d st. o

TO LET—Eleven-room, well-furnished house at 602 Fourteenth st. corner of Jefferson. Fine basement; rent $60. o

ROOMS AND BOARD WANTED.

BOARD and room by single man in private family without children or dogs. Box 802, Tribune. t

YOUNG couple would like board and room in private family; must be reasonable; strictly clean and centrally located; references exchanged. Address Box 1002 Tribune. t

WANTED—HOUSES AND ROOMS.

WANTED—Two sunny furnished housekeeping rooms, connected; near car line; state price; particulars. Address Box 893, Tribune. 1

WANTED—3 plainly furnished housekeeping rooms; $10 or $12; adults. Box 813, Tribune. 1

FOR SALE—MISCELLANEOUS.

A BARGAIN—Restaurant; a place suitable for lady; sold on account of sickness. Box 777, Tribune. x

FANCY English cart, rubber tires, at a bargain. 405 East 18th st. x

FURNITURE for sale; gas range, table, chairs, bed, couch, sewing machine, etc. 460 Edward st. x

$75—Wheeler & Wilson, $17.50; nearly new; oak. 884 Washington st. x

COUNTERS and shelving, good as new; a bargain. 1283 23d ave., East Oakland. x

GOOD phaeton for sale cheap. Apply 1228 Franklin st. x

FOR SALE—Large dark bay horse; sound, gentle, suitable for family surry. Apply C. K. Marshall, 1118 Broadway. x

FOR SALE—Second-hand lumber, firewood, pipe, etc. Apply Jute Mill, 3d ave., between 10th and 11th sts., S. Livingston. x

FOR SALE—$3500; a fine house and lot, north side of 30th st., half block from Telegraph ave.; lot 50x140 feet; house built 1 year ago; 8 rooms, bath, laundry, etc.; every room sunny. Apply at house, 516 30th st. x

FOR SALE—Tents that have been used, as good as new; the prices will be proportionately low, according to the amount of usage. Salinger's, 11th and Washington sts. x

FOR SALE—Elegant new house just off Telegraph ave.; everything of the best; large fine pantry, laundry, coal and wood-room; fine bath, two toilets, etc.; will be ready to occupy in ten days; every room sunny; an ideal home for the moderate sum of $4300. Owner, 516 30th st. x

FOR SALE—One second-hand coupe in first-class condition; a great bargain. Apply 368 12th st. x

$115.00—Fischer upright, ebonized case, good condition. Address Box 472, Tribune. x

FRESH family Jersey and Houstein cow for sale. 1603 17th ave. x

SPRING wagon, roller top desk. Inquire 1920 11th ave. x

FOR SALE—Bargain; chickens, poultry, coops, fences, plants, etc.; must be sold. Call at place, Martin Kenner, 17th and Castro sts., Oakland. x

FINE stable for sale; to be removed. ROBERTS & TOWER, 972 Broadway. x

FOR SALE—Second hand sewing machine of every kind from $2 up. Sewing machines to rent from $1 to $2 per month. 812 San Pablo.

FOR SALE—Pure Angora kittens for sale; phone Green 482 or apply 924 Filbert st. x

SELLING out stock of furnishing goods, stationery and books. M. O'Brien, 810 San Pablo ave. x

FOR SALE—Fine Jersey heifer, 2½ years old. Fresh one month; first calf. Apply 1760 9th ave. x

FIRST-CLASS Brown and White Leghorn eggs for setting; $3 per 100. Address P. O. Box 41, Fruitvale, Cal. x

FOR SALE—A bargain; scholarship in leading business college in San Francisco. Address "J. C." Box 864, Tribune. x

WANTED—MISCELLANEOUS.

WANTED for investment—A piece of business or residence property centrally located. Write definite description, income, exact location and lowest spot cash price. Box 744, Tribune. j

WANTED—3 or more kind and gentle donkeys or Shetland ponies; also goat and cart. Address Box 811, Tribune. j

WANTED—Second-hand furniture for an 8-room house, piano, etc.; will buy single pieces; folding bed, etc.; highest price paid; no dealers need apply. Address M. O., Box 503, Tribune. j

WANTED—Improved, 6 rooms, or unimproved lot East Grove, about 14th st., south 20th; cash; no agents. 700 13th st., upstairs. j

WANTED—Show cases and small refrigerator; cheap. 531 San Pablo ave. j

WANTED—A gentle driving horse for its keep. Address Box 737, Tribune. j

$25, $30 and $35 tailor-made suits, at $9.75. The Misfit Clothing Parlor, 440 Bush st., near California Hotel, San Francisco. j

FURNITURE WANTED—We will give you more cash for your furniture or any kind of merchandise than you can get from any dealer or private party. J. A. Munro & Co., Auctioneers, 1501 Park st., Alameda. Tel. Grand 178. Oakland office, 424½ 11th st. Tel. R 1984. j

FURNITURE WANTED—If you want the most money for your furniture, merchandise, etc., send for the Oakland Auction Company, 405 8th st., between Broadway and Franklin, under Galindo Hotel. Phone Cedar 621. j

DRESSMAKING.

MRS. JOHNSON, 1059 Clay st.

VIAVI.

HOME treatment for mothers and daughters. Office, rooms 313-314 Central Bank Bldg., corner 14th and Broadway. Hours 9 to 5. Tel. Clay 982.

OSTEOPATHY.

DR. ROWENA WYATT,
Osteopathic Physician,
Examination free. 1008 Broadway; tel. Red 4552.

BUSINESS CHANCES.

PARTNER with $100 to take full charge of restaurant counter and cash; lady or gent. Box 803, Tribune. w

GOOD paying new and second-hand furniture store; owner must leave on account of health; snap to right party. Address Cheney & Berry, P. O. building, Berkeley. u

LOST AND FOUND.

LOST—Lady's wrist bag, at Mountain View Cemetery Sunday, containing $16. Liberal reward upon return to 2849 Pearl st., near 35th st. r

LOST—A cluster diamond ring. Liberal reward. return to 666 21st st. r

LOST—On Sunday, in vicinity of Broadway and 22d st., one large diamond. Reward $50 if returned to Tribune office. r

LOST—A bracelet set with moonstone, going up Broadway to 14th st. to Prof. Chapman's dancing school. Reward at Tribune, Box 1003. r

LOST—From Temescal Lake on Sunday, April 5th, small pointer dog; color dark liver with fore legs ticked; license tag No. 802. Suitable reward upon return to 903 Broadway. r

MASSAGE.

MASSAGE, European method—Positive cure for nervousness, rheumatism, paralysis and general debility. Office and home treatment; ladies and children only. Tel. Frankie 360, 259 12th st.

NOTARY PUBLIC.

NOTARY PUBLIC—Legal paper carefully drawn. F. F. PORTER, 466 8th street.

E. E. GEHRING, Notary Public, 478 10th st., phone, Pine 601; legal papers properly executed.

EDUCATIONAL AND MUSICAL.

PIANOFORTE tuition—Thorough instruction; 50c per lesson. Phone Brush 241. y

J. F. PALMER—Teacher mandolin, guitar, banjo, instruments free to pupils to take home. Studio rooms 1, 2 462½ 10th st.; phone Black 3578. y

FRENCH lessons—Mrs. M. Flamand de Paris, professeur de Francais; reasonable terms. 947 Linden st. y

MISS E. SCHMIDT, teacher of pianoforte, Hugo Mansfeldt's technic thoroughly taught; terms, 50c per hour. Studio, 1458 Broadway. y

SPANISH AND FRENCH, commercial, conversational or academic, by E. H. Coffey, late professor of Spanish Grammar and Literature at the Chihuahua University (Mexico) graduate of Stonehurst. 1263 24th ave. y

RESTAURANTS.

MERCHANTS' RESTAURANT, at 472 9th st., has been remodeled and is now operated under the sole management of P. M. Miocovich. Phone Clay 21. Meals at all hours. Private parlors for parties.

CALIFORNIA Restaurant—Formerly New Postoffice Restaurant; name changed on account of U. S. Postal law; open day and night, 459 Eleventh St., bet. Washington and Broadway, Oakland, Cal. Tel. 511 Pine. C. Millischich, J. Cressum.

REAL ESTATE.

FOR SALE

HERON-HOLCOMB CO.

REAL ESTATE DEALERS.

Established 1877. Incorporated 19[illegible]2.

1060 BROADWAY, OAKLAND.

76-77 CROCKER BUILDING, SAN FRANCISCO.

LINDA VISTA TERRACE. NEW RESIDENCES OF MOST MODERN, SUBSTANTIAL CONSTRUCTION AND MODERATE COST IN THIS INCREASINGLY POPULAR LOCALITY, ON VERY EASY TERMS OF PAYMENT. CHOICE LOTS ON WHICH WE WILL BUILD TO SUIT PURCHASER; THE PURCHASER, IF HE DESIRES, SELECTING HIS ARCHITECT AND CONTRACTOR. WE WILL RECEIVE FOR THE WHOLE A SMALL CASH PAYMENT AND MONTHLY INSTALLMENTS.

LATHAM TERRACE. HIGH AND SIGHTLY; THE MOST DESIRABLE RESIDENCE SECTION OF THE TWENTY-THIRD AVENUE DISTRICT; TRAVERSED BY ELECTRIC LINE RUNNING DIRECTLY TO CENTER OF OAKLAND; WITHIN EASY WALKING DISTANCE OF NEW MANUFACTURING ENTERPRISES ON THE OAKLAND HARBOR; LARGE LOTS FROM $12 TO $15 PER FOOT, STREET WORK, INCLUDING CEMENT CURBS, COMPLETELY FINISHED.

EXAMINE THIS PROPERTY.
LATHAM TERRACE.

INVESTMENTS—
FROM $4500 UPWARDS.
EXAMINE OUR GUARANTEED PLAN OF 7 PER CENT NET INCOME INVESTMENTS.

SPECIALS—
INQUIRE FOR OUR SPECIAL LINE OF LOW PRICED RESIDENCES AND RESIDENCE LOTS.

HERON-HOLCOMB CO.,
REAL ESTATE DEALERS,
1060 Broadway, Oakland.

Crocker Building, San Francisco. u

FOR SALE AT FORECLOSURE PRICES.

Following lots situated immediately adjacent to the terminus of the new San Francisco Terminal Railway and Ferry Co. (the new railroad on Third street), and also near the new Southern Pacific freight yards:

Northeast cor. of 5th and Union sts., 58x101; street work all done; will be a desirable stand for business.

Southeast cor. of 5th and Union sts., 33x101; will be a business corner; also two 25-foot lots adjacent.

50x115, west side of Poplar st., 126 feet south of 7th st.

50x115, west side of Poplar st., bet. 7th and 5th sts.

25x115, west side of Poplar st., bet 7th and 5th sts.

Northeast cor. of Center and 3d sts, 31x125; good corner for grocery.

75x125, north side of 3d st., 56 feet east of Center.

All of the above lots are either immediately adjacent to or very near to lands recently acquired for extensive railroad terminus and will soon be greatly increased in value hereby; for sale at foreclosure prices, if taken now, about what you will have to pay for lots long ways out in the suburbs, which have no future.

E. C. SESSIONS & CO.,
422-424 Tenth st. u

TAYLOR BROS. & CO.,

FIRE INSURANCE AND REAL ESTATE.

Over one thousand choice properties to select from.

Agents for—
THE HARTFORD Fire Insurance Co.,
THE ATLAS Assurance Co.,
NORTH BRITISH AND MERCANTILE,
PACIFIC SURETY CO.

1230 Broadway. u Phone Cedar 351.

D. DWYER.

Real Estate and Investment Agency. Principal Office 4485 Piedmont ave., Red 2025. Branch Office, 458 Ninth St., Oakland.

BARGAINS.

$6000—House of 8 rooms, lot 60x152, Harrison near 17th.

$2900—House, 6 rooms, house of 4 large rooms Milton st, near Market; patent closets and bath in both houses.

$8500—House of 8 rooms, modern improvements, lot 37x105; Peralta, near 8th.

$1500—House, 4 rooms, hot and cold water; lot 86x119; Echo ave.

$3000—Ten rooms and store near Ashby station; lot 40x102; rents for $25 per month; new house, modern improvements.

$4000—Lot 50x100 7th st., bet Brush and Castro.

$800 to $10,000—unimproved property in all parts of Oakland.

$2575—Cottage, 6 large rooms, high basement, lot 30x135, 34th st. near Telegraph ave.

BEAUTIFUL ELMHURST.

Alvin Tract lots, facing railroad station, 10 minutes' ride from Oakland; $75; easy terms; our agent, Mr. Allison, will meet prospective buyers with a buggy at corner Jones ave. and will show the lots. JACOB HEYMAN CO., 117 Sutter st., S. F. u

DEAN & MITCHELL
Successors to E. B. Bunce
952 Broadway, Oakland.

$3500—A 2-story house of 9 rooms, bath; cement floor in basement; lot 41x115; terms.

$4000—A 2-story house of 8 rooms, bath, laundry; lot 100x150; stable, chicken-house, etc.; fruit; on 20th ave, near local trains; will exchange for San Francisco property.

$2300—Cottage of 5 rooms, bath; high basement; well, pump; fruit; lot 54x125; on Linden st., close in; terms.

$2500—Modern cottage of 5 rooms, bath, etc.; lot 50x125; east front near Hawthorne ave., Oakland; part cash.

$2000—A 2-story 9-room house with furniture of 5 rooms complete; lot 25x100; half cash; near local trains.

$2500—A 2-story house of 7 rooms, bath; in East Oakland, near street cars and local trains; part cash, balance to suit.

$2500—A 2-story house of 7 rooms; strictly modern; high basement; lot 25x100; on East 18th st.; terms.

$900—Cottage, 4 rooms, bath; lot 25x104; on 8th st., near Kirkham; terms.

$2800—2-story house of 8 rooms, bath, etc.; barn, stable; lot 37½x137; Linden st., near San Pablo ave.; this is a beautiful home; must be seen to be appreciated.

We have timber lands, stock, fruit, cattle and chicken ranches for sale and exchange in all parts of California and Eastern States.

$10,000 to loan in sums to suit

Agents for Milwaukee and Mechanics' Insurance Company. u

$4,500—12th st., bet. Peralta and Campbell; elegant two-story cottage; lot 82x145 a beautiful home; finest garden in portion of city; fine stable; cement driveway and walks; room to build another house if desired; should be seen to be appreciated; $2,000 cash balance can be carried at 6 per cent.

$300 cash, balance $25 per month; a one story-and-half dwelling; lot 35x125; nice stable and well; situated on 12th ave.; this certainly is a snap; $2,000.

$1,800—Fine cottage with bath and high basement situated on Dennison st., near Park ave., East Oakland lot 25x170; will loan money on property if desired; come and see it.

WE have ten lots finely situated in Elmhurst at $120 per lot; one-quarter cash, balance on any old terms; also lots in Golden Gate from $300 up to $750, and many others. TROY REALTY CO., 455 9th st. u

GEO. B. M. GRAY, 454 NINTH ST.

$500—50x140; north side Laurel ave., near Piedmont ave.

$550—50x130; high East Oakland lot; 1 block to electric cars; street work done.

$900—45x126; fine lot in Peralta Heights.

$1125—Fine 45-foot lot on Hamilton Place.

$1500—100x100; N. E. corner; street work all done; bargain.

$1500—Fine 60-foot lot on Vernon Heights.

$3600—N. E. 60-foot corner on Telegraph.

$1100—4-room cottage; close in; between San Pablo and Grove.

$2800—New 5-room cottage; East Oakland.

$3650—New 6-room house; best workmanship; near Telegraph ave.

$3750—New 8-room house; 50 feet; only $500 cash.

$4000—New 8-room house; large lot; southern exposure; easy payments.

AGENTS FOR ADAMS POINT PROPERTY. Finest residence district of Oakland with fine hill and lake views. u

FRUITVALE REAL ESTATE.

CHARLES F. LEE, Phone Vale 296.
Half block of Fruitvale station.

$475—3-room cottage; fine location; street cars; school and church close by.

$850—4-room cottage; chicken-house, barn; fruit trees, berries, flowers.

$1100—3-room modern cottage; fruit trees, flowers; school, church, street cars and local train near.

$1500—4-room modern cottage, close in; every convenience

$2000—5-room up-to-date home.

$2250—6-room cottage; about 1 acre land; barn, chicken-houses, fruit trees, flowers, berries; close to cars.

$2750—6-room cottage, high basement, bath; 2-story barn, chicken-house and yard; fruit trees, flowers, berries, vegetable garden, chickens, cow, horse, buggy, geese fine range; about 1 acre land; this is a snap.

$75—Lots; just think, only $5 cash and $5 a month; fine large lots in the "Rosa Lee Tract"; we are the owners; fine school; close by postoffice, town hall, churches and delicious water; no cold wet fogs, no high, raw winds; overlooking the bay and surrounding country; come and see this property; carriage always ready.

CHARLES F. LEE, Fruitvale Station.

REAL ESTATE.

LAYMANCE REAL ESTATE COMPANY.
460-462 Eighth Street, Oakland.

LAKESIDE DISTRICT.

On the shores of Lake Merritt, a water park, we have a handsome home, large lot, boathouse, stable; premises cost over $25,000; all within 10 minutes walk to Oakland's banking center; train service to San Francisco every 15 minutes; situated so as to command a grand marine and landscape view; nothing of the kind in the market; a very rare property and being sacrificed at last reduction to $16,000. See it. Must be sold.

NEAR SENATOR PERKINS' MANSION.

$9000—Positively the prettiest and coziest 9-room house in this section; furnace; fine stable; terrace, large lot; premises cost over $12,500; non-resident sacrificing same. See it. Not too large or too small; up to date; commanding situation.

ANOTHER RARE BARGAIN.

$7500—Actually cost $12,500; up to date 10-room house; furnace; stable; corner terrace lot, 100x140; note size; on the finest avenue in East Oakland; the finest climatic conditions; finest neighborhood; best schools and healthiest part of Oakland. A snap.

$6500—Pair new, modern flats of 6 rooms and bath each; sunny and well located; one block from station; 8 blocks from Broadway; income $60 per month.

$3850—Cost $6000—Fine 9-room corner, centrally located in East Oakland on car line that absolutely must be sold at once. A sacrifice.

$3250—New, two story house, 8 and bath; lot 37½x115; Moss avenue, just off Telegraph avenue; must be sold.

$3000—$500 cash, balance monthly. New, modern, up-to-date 2 story Colonial house, 6 and bath; electric and gas lighting; basement, furnace; elegant view; splendid location; ½ block from car line.

$3000—Bargain. Twelfth street, between Adeline and Magnolia; 40x100; modern cottage, 5 and bath; near Adeline station.

$3000—Two story house, 8 and bath; lot 95x135; 10th street, between Wood and Pine.

$2800—Nearly new modern Colonial house of six rooms and bath and reception hall; Magnolia street; convenient to train and cars. Terms 800 cash, balance $28 per month.

$2600—Contractor has carried this house with a $2100 mortgage for two months and urges an immediate sale; 2 story, 7 rooms; 34th, near West.

$2200—10th and Adeline, 5 and bath, 33x115, modern cottage.

$2200—Modern cottage, 5 and bath, lot 44x112; Piedmont.

$1850—Modern 8-room house, lot 50x100; convenient to new Santa Fe ferry; will increase in value.

$1600—Received under foreclosure. Modern, 1½ story house of six rooms and bath; lot 25x75; 3 blocks from station; one block from cars; 13th avenue, between E. 15th and E. 16th sts.

LOTS.

$2000—S. E. corner 24th avenue and E. 22d st.; 104x150; one block from car line; splendid neighborhood; elegant view.

$1250—31st street, between Grove and West; 50x140.

$1100—Special bargain; lot 35x100, on west side of street, near 10th and Magnolia; choicest flat or residence lot for price in this vicinity.

LAYMANCE REAL ESTATE COMPANY.
460-462 Eighth St., Oakland, Cal.

RANCH FOR SALE.

PROPERTY OF THE MAY ESTATE IN THE HEART OF LIVERMORE VALLEY.

315 acres of first-class farming land, all under cultivation, farm houses, etc; two miles from Livermore.

80 acres of first-class farming land adjoining above property.

160 acres of pasture land, fenced and well watered; part of the May estate.

For sale as a whole or in lots to suit purchaser. Apply to

W. H. CHURCH or A. W. FEIDLER,
Oakland.

FOR SALE—Between Grove and Telegraph, nearly new modern house of 6 large rooms and reception hall, bath-room, large pantry, laundry, cemented back yard. Inquire on premises from 2 to 4 p. m., 590 Caledonia ave., Oakland. u

HOUSES FOR SALE.

$2500—5 rooms and bath; new cottage on 34th st., near Telegraph ave.; lot 31x123; offer wanted. Box 816, Tribune. s

FOR SALE—Cottage, 7 rooms and basement; lot 50x150; with small outhouse and barn; 1114 10th ave.; will sell very cheap. Apply 563 27th st. s

A FINE home of 9 rooms with modern arrangements; fine barn; cement driveway; elevated ground; good suroundings; handy to car lines; $6500; must be sold; make offer. Burks, 14 San Pablo ave. s

MODERN 7-room house, high basement; will lease. 1276 13th ave., East Oakland. s

BERKELEY REAL ESTATE.

$3600—Berkeley cottage home; 7 rooms; street work; cement sidewalks; rent $35; south front; close to University; terms easy; must sell; no agents. See owner, 2225 Dwight Way, Berkeley. u

BARGAINS—Lots, cottages, etc. Homes built easy terms; time to S. F. cut one-half by new ferry line. Murdock, Adeline station, 61st st., Oakland on R. R. to Berkeley. Open Sundays.

ELECTROLOSIS.

SUPERFLUOUS hair and moles removed painlessly and permanently, with electric needle. Mrs. P. C. McMillin, 1068 Clay, room 10. Tel. Brush 161. s

DENTISTRY.

DR. G. W. LEEK, 30 O'Farrell, extracts or fills teeth painlessly by his wonderfully secret method; crowns, $2; metal or flexible plates, $5; bridges, $4; received 8 first prizes; no students; lady attendant; guarantee 12 years.

J. K. DUNN, D. D. S.—Dental Parlors, 1003½ Broadway, rooms 14-16 Union National Bank Building, Oakland Cal.

TYPEWRITERS.

ALL kinds of typewriters repaired, bought, sold and rented at Bannan's, 307 Montgomery st., San Francisco.

MEDICAL.

MRS. CARRIE SHEPPARD is located at 807 Market st.; treatment female diseases; cases diagnosed free of charge. Agents wanted.

MRS. DR. WEGENER, ladies' specialist. 908 Eddy st., San Francisco.

ATTENTION, ladies—Dr. O'Donnell, 20 years a specialist on female complaints, treats skillfully and scientifically all private diseases peculiar to women, by improved and painless method. Prompt relief guaranteed in every case without operation or danger. Consultation and advice free. Suppressed menstruation treated, the unfortunate helped. My special home treatment is a sure cure for those unable to call. Dr. G. W. O'Donnell, office and res., 1018 Market st., S. F.

A STRICTLY PRIVATE and secluded residence for women: everything confidential. Mrs. Emilie Funke, 1416 Eighth st., Alameda. Infants adopted.

TYLER ELECTRIC CO.

HOUSE wiring, motor and generator repairs. Armature winding a specialty. All kinds of difficult electrical repairs. Supplies. Orders promptly atended to. Phone Black 3716. 464 8th st.

MONEY TO LOAN.

ON Furniture, etc., without removal or publicity; any amount; reasonable rates. F. F. PORTER, 466 Eighth street. z

$4500 to loan on good real estate; money to loan on furniture and other chattels. See E. E. GEHRING, 478 10th st. z

MONEY TO LOAN—Any amount on furniture, pianos, jewelry or any good security; if you want money, see R. E. TROY, 455 9th st. z

LOANS on furniture, pianos, jewelry or any good security; same can be returned in weekly or monthly payments; your business is strictly confidential. A. W. Berry, 1165 Washington st. z

SALSBURY—With Syndicate Investment Co., Fruitvale.; phone Ash 587. z

ON pianos, furniture and other personal property without publicity. W. F. O'BANION, in rear office, 466 8th st. z

MONEY LOANED SALARIED PEOPLE, Retail merchants, teamsters, boarding houses, without security; easy payments; largest business in 46 principal cities. TOLMAN, 553 Parrott Building, San Francisco. z

FROM $100 up; any am't, on real estate. Du Ray Smith, at Stocker & Holland's, 806 Broadway. z

MONEY in sums to suit last on real estate. McKeand, 458 8th st. z

LOANS to salaried people; no security. Oakland Loan and Trust Co., room 26, 1003½ Broadway; hours 10 to 3. z

PALMISTRY.

MME. NEERGARD removed to 1009 Sutter st.; hours 1 to 4; evening, Sunday by appointment. Tel Polk 2564.

PHYSICIANS DIRECTORY.

DR. H. L. WELLS, specialist, chronic diseases. Office 1003½ Broadway, rooms 22 and 23.

DR. D. D. CROWLEY, 312-313-314 Central Bank Building; office hours 2 to 3:30 and 7 to 8 P. M.

ADAMS, DR. F. L.—Office Central Bank Building, Fourteenth and Broadway; hours 10 to 11 A. M., 4 to 5 P. M., tel. Grove 861; residence, 1230 Telegraph ave., tel Red 2256.

HOTELS.

WELL furnished rooms. Central Hotel, 116 12th st.

TO EXCHANGE.

FOR SALE CHEAP—11 room house on Beach Hill, Santa Cruz; all modern conveniences; finest location in the city; will exchange for property in Oakland, Berkeley or San Francisco. Apply to W. T. Vahlberg, Tribune office. v

ATTORNEYS-AT-LAW.

A. L. BLACK, Attorney-at-Law, rooms 26 and 27, 957 Broadway; phone Brush 81.

S. H. GRIFFINS, Attorney-at-Law, 921 Broadway, Oakland; telephone Red 501.

GEO. EDGAR JACKSON, Attorney-at-Law, 922 Broadway, Oakland.

FREDERICK E. WHITNEY, Attorney-at-Law, removed to 921 Broadway, rooms 17 and 18; telephone Black 601.

HAROLD L. MARTIN, Attorney-at-Law, rooms 15 and 16, 921 Broadway.

BROOKS & HARGIS, Attorneys-at-Law, Parrott building, San Francisco; telephone, Jessie 601.

A. A. MOORE, Attorney-at-Law, rooms 51 and 52, 418 California st., San Francisco, Cal., telephone Red 2621.

GEORGE W. LANGAN, Attorney and Counselor-at-Law, Livermore, California; practice in all courts.

BEN F. WOOLNER, Attorney and Counselor-at-Law and Notary Public, 1003½ Broadway, rooms 7 and 8.

CLINTON G. DODGE, rooms 15 and 16, 908 Broadway.

SAMUEL BELL McKEE, Attorney-at-Law, 857 Broadway, Oakland, Cal.

GEORGE E. DE GOLIA, 957 Broadway, northeast corner of Ninth st., Oakland; room 2; telephone No. 38.

JOHNSON & SHAW, Law Office 959 Broadway, rooms 49, 50 and 51.

MELVIN C. CHAPMAN, Attorney-at-Law, has removed to 905 Broadway, Oakland, Cal.

SNOOK & CHURCH, Attorneys-at-Law, 922 Broadway, over Union Savings Bank.

NYE & KINSELL, Attorneys-at-Law, 861 Broadway.

HARRY W. PULCIFER, Attorney-at-Law, 957 Broadway, rooms 22-23.

FOX & GRAY, Attorneys-at-law, Pacific Mutual building, entrance 8 fourth floor, San Francisco.

SEARCHER OF RECORDS.

G. W. McKEAND—Searcher of Records and Examiner of Land Titles, removed to 458 Eighth st., west of Broadway, Oakland.

BIG MASS MEETING.

JOHN A. JONES WANTS THE PEOPLE OF OAKLAND TO ENTER THEIR PROTEST.

Editor TRIBUNE: While it is true, that, by the comity of nations, as determined by international law, the United States Government, through the Department of State, may not and should not interfere with Russia in the conduct of her internal affairs appertaining to the relations political, economic or religious subsisting between that Government and the subjects, yet, it is also true, that our Government might and should serve notice through diplomatic channels, upon the Russian government to the effect that the citizenship of the United States universally feel aggrieved at the persecution and slaughter of Jewish subjects, whether because of their religious or for any other reason; as, thereby humanity is outraged and civilization stigmatized, which brings reproach upon the Christian religion as being intolerant and cruel to those not espoused thereof.

This would not constitute interference, in the meaning of international law, but it would simply be an expression of opinion by one friendly nation to another, for the good of each; and, while it might be construed as a rebuke, it would be as one friend rebukes another, not in anger, but in forbearance, and with concern for the welfare of the erring one.

However, it being probable that a punctilious regard for the niceties of international comity will prompt our State Department to say nothing on the subject to the Russian government, it is fitting that American citizens, men and women, should assemble in mass-meeting and voice their condemnation and protest in temperate and well considered language, as becomes a spirit of humanitarianism guided and directed by the precepts of Christ. For, be it not forgotten, that the greatest indignation is felt toward Russia in this, the hour of her great shame and disgrace, because she is avowed by not only a civilized but a Christianized nation; and, by her acts of atrocity perpetrated upon Jewish subjects, (it appears from the reports we have had that these atrocities were connived at by the Russian government,) there is not only a stigma put upon herself, but a lasting reproach is heaped upon Christianity.

Wherefore, it is to be hoped that the citizens of Oakland will turn out enmasse on Thursday night, pursuant to the call of Mayor Olney, to unite their voice with that of millions of other Americans, in Christian protest against Russian barbarity, and in sympathy for those against whom it is practiced. Such an expression can do no harm, and it might do some good.

Truly yours,
JNO. AUBREY JONES.

Removal Notice.

The home office of the Connelly Liquor Cure has removed to 1392 Telegraph avenue, corner Orchard. Liquor disease cured in twenty-one days. This cure has been before the public for ten years, in Oakland five years. Endorsed by prominent business men of Oakland. Medicines taken internally; no hypodermic injections; consultation free. P. O. Box 476.

What for us is there more in store;
To dispel our grief and give us pleasure,
Than a glass or two of Jesse Moore.

ORIGIN OF STATE UNIVERSITIES.

PROFESSOR PUBLISHES WORK OF GREAT INTEREST TO EDUCATORS.

BERKELEY, May 27.—"The Origin of the American State Universities" is the title of a historical sketch just issued by Professor Elmer Ellsworth Brown, head of the Department of Education, as the first number of Volume 3 of the University of California publications in education.

Professor Brown shows that the ends chiefly to be sought in the external management and control of an institution of learning are to provide such instruction as shall meet the need of the public and so to husband and enlarge its resources that it may serve that public efficiently and continuously. Harvard was founded in 1636; the second American, William and Mary, in Virginia, not until 1693, and Yale in 1701. The last quarter of the eighteenth century was marked by repeated efforts to bring the existing American colleges under some sort of direct governmental control. Since 1791 the University of Pennsylvania has been in a sense a State university through the ex-officio presidency of its board of trustees by the Governor of Pennsylvania. North Carolina created a State university in 1789; South Carolina College was established in 1801, and opened in 1805; and the University of Virginia was established in 1819. Indiana University sprang from Indiana Seminary, established in 1820, and the University of Michigan developed from the "Catholepistemiad of University of Pennsylvania," chartered in 1817.

"No sort if higher education," says Professor Brown, "can possibly be a merely private concern; and universities have the moral right to exist only in so far as they are dominated by public spirit, and devoted to the public good. They advance and ennoble the industries, build up the professions, vitalize the education, and quicken the spiritual life of the commonwealth, touching the deeper interests of the people at so many points that every class and every community feel their influence. And the people respond with loyal support and sympathy, which is only partly expressed in the unanimous votes by which State Legislatures have repeatedly appropriated great sums of money for university maintenance. Herein is seen one of the finest recent developments of American education. And it will be well for American life and American character if the spirit which has been manifested in this developement shall be the dominant spirit in our educational institutions, under whatever form of management and control.

"If the two types of university control," Professor Browns refers to the privately endowed and the State University, "are coming nearer together, it is because both are leading up to the one type of American university, which is that of an institution ministering liberally and constantly to the higher life of the people and of all the people."

PRODUCE MARKET.

CEREALS AND MILL PRODUCTS.

FLOUR—Net cash, Family Extra, $4.40 @4.65 per bbl; Bakers' Extra, $4.20 @ 4.40; Oregon and Washington, $3.85@ 4.20.

WHEAT—No. 1 Shipping per ctl, $1.30 and $1.32½ for choice Club; White Milling, good to choice, $1.37½@1.52½.

CORN—Good to choice, per ctl: California, new, large, Yellow, $1.20@1.25; small, do, $1.45 @1.50; White, $1.22½@1.25.

BARLEY—Choice, No. 1 Feed, $1.05@ 1.06¼; Brewing No. 1.08¾@1.15; Chevalier, nominal.

RYE—Good to choice, per ctl, $1.10@ 1.15.

OATS—Feed, good to choice White, $1.20@1.30; Milling, $1.30@1.37½; Red, $1.15 @1.25; Black, $1.10@1.17½.

HAY AND FEEDSTUFFS.

HAY—Prices on old Hay per ton: Wheat, $13@14.50; Wheat and Oat, $12.50 @13.50; Oat, $11@13; Barley, $11@12; Volunteer, $11@12; Clover, nominal; Alfalfa, $10@11.50; New Hay: Wheat, Oat and Wheat and Oat, sell for $11 per ton.

FEED CORN MEAL—Choice grades, per ton, $27@28.

OILCAKE MEAL—In lots of 20 tons, $25 per ton; 10 tons, $25.50; 5 tons, $26; less quantity, $26.50. Prices are mill rates and are subject to change without notice.

GROUND BARLEY—Per ton, $23.50@ 24.50.

MIDDLINGS—Per ton, $28@32.

BRAN—Per ton, $25@26.

CRACKED CORN—Choice quality, per ton, $27.50@28.50.

COCOANUT CAKE—Best quality: In lots of 10 tons and upward, $20 per ton; 5 tons, $20.50; small quantities, $21. Prices subject to change without notice.

STRAW—Good to choice, per bale, 40 @50c.

RICE MEAL—Mill price, $18 per ton.

POULTRY AND GAME.

POURTLY—Old Roosters, per doz. $5 @5.50; young Roosters, $7@10; Fryers, $5.50@7; Broilers, large, $3@5; small, $2 @3; Hens, $5.50@6.50; Ducks, per doz., old, $4@4.50; young, $5@8; Turkeys, nominal; Geese, per pair, $2@2.50; Goslings, $2@2.50; Pigeons, per doz, young, $1.75@ 2; do, old, $1.50@1.75.

GAME—Per doz: Hare, $1.25@1.50; Rabbits, $1.25@1.75.

DAIRY PRODUCTS.

BUTTER — Creamery extras, 24c; Creamery firsts, 23@23½c; Creamery seconds, 22@22½c; Dairy extras, 22@22½c; Dairy firsts, 21@21½c; Store, 19@20c.

EGGS—Per doz: Ranch, selected large, 20c; Ranch, good to choice, 18@19c; Store, 16½@17½c; Eastern, nominal.

CHEESE—Per lb: California Creamery, mild new, extra, 12@12½c; California Creamery, mild new, choice, 11@11½c; Young America, 12@13c; Eastern, New York Cream, Cheddars and flats, 16@ 17c.

PROVISIONS.

HAMS—California, per lb, 13½@13¾c; Eastern, 14¾@15c; Picnic, 9c.

BACON — Prices per lb: Sugar-cured Breakfast, extra light, 17@17½c; English-cured Belly, 9 to 11 lb. average, 15@16c; fancy Short Backs, 12¼c; medium clear, 12c; light medium, 12½c; light, 14½c; extra light, 15c; selected clear light medium, Bacon, 13c.

FRESH MEATS.

BEEF—Per lb: No. 1 Steers, 7½@8c; do, second quality, 7@7½c; No. 1 heavy, 7½@8c; No. 1 Cows and Heifers, 7c; second quality, 6½c; thin, 4@5c.

VEAL—Per lb: Heavy, 7½@8c; light, 9 @10c; poor Calves, 7@7½c.

MUTTON—Per lb: Light Wethers, 8½ @9c; do. Ewes, 8@8½c; heavy Wethers, 8@8½c; do, Ewes, 8c.

SPRING LAMB—Per lb: 9@10c.

BEEF—Prime Roast, 15@18c; Porterhouse Steak, 18@22½c; Tenderloin Steak, 15@18c; Sirloin Steak, 12½15c; Top Round Steak, 12½c; Beef Stew, 10c; Corned Beef, 8@10c; Soup Meat, 4@10c.

MOVEMENTS OF STEAMERS

Steamers due and to sail today and for the next six days are as follows:

DEPART.

Steamers—	For—	Sails.
Chico	Coquille River	May 28
G W Elder	Astoria & Portland	May 28
State of Cal	San Diego & way	May 28
Pomona	Eureka, Arcata, etc	May 28
Argo	Eel River ports	May 28
St. Paul	Nome and St Michael	June 3
Coptic	Hongkong, via Honolulu and Yokohama	June 3
Eureka	Eureka, Arcata, etc	June 3
Pomona	Eureka, Arcata, etc	June 3
Argo	Eel River ports	June 3

ARRIVE.

Steamers—	From—	Due.
Mariposa	Tahiti	May 27
Curacao	Mexican ports	May 27
Queen	Alaska, Puget Sound, Victoria	May 27
Eureka	Eureka, Arcata, etc	May 27
North Fork	Eureka, Arcata, etc	May 27
Menes	Hamburg, via San Benito	May 28
Santa Rosa	San Diego & way	May 28
City of Para	N Y via Panama	May 28
Numantia	Seattle	May 28
Santa Barbara	Seattle & Olympia	May 28
Santa Monica	Gray's Harbor	May 28
Sequoia	Willapa Harbor	June 2
Coos Bay	San Pedro and way	June 3
San Jose	N Y via Panama	June 3
Centralia	Gray's Harbor	June 3

ARRIVED AT SAN FRANCISCO.

Stmr National City, Johnson, hence 26 for Fort Bragg, returned on account of breaking the crank shaft off Duxbury

Stmr Ruth, Reed, 64 hours from Astoria.

Stmr Whitesboro, Olsen, 20 hours from Greenwood, bound for San Pedro, put in on account of breaking high-pressure cross head rim.

Stmr Lakme, Walvig, 49 hours from Port Los Angeles.

Stmr Gualala, Adler, 20 hours from Westport.

Stmr Argo, Dunham, 23 hours from Eel River.

Stmr Pomona, Swansen, 17 hours from Eureka.

Stmr Rival, Payne, 27 hours from Trinidad.

Stmr Alcatraz, Carlson, 12 hours from Point Arena.

U S steam tug Fortune, Hinds, 197 days from New York, etc., via San Diego 60 hours.

Schr Churchill, Rosendall, 4½ days from Columbia River.

Schr Bessie K. Merriam, 13 hours from San Vicente Landing.

Schr Charles R Wilson, Johnson, 5 days from Gray's Harbor.

Schr Coquelle, Anderson, 58 hours from Coquille River.

Schr Jennie Thelin, Hansen, 5 days from Gray's Harbor.

Schr Melrose, McCarron, 4 days from Gray's Harbor.

CLEARED FROM SAN FRANCISCO.

Stmr Valencia, Alberts, Victoria, etc

Stmr Montara, Reilly, Seattle.

Stmr City of Sydney, McLean, Panama, etc.

Stmr Siberia, Smith, Honolulu, Yokohama and Hongkong.

Stmr Tampico, Ames, Tacoma.

Stmr Indiana, Prager, Nome and St. Michael, via Seattle.

Schr W H Marston, Curtis, Honolulu.

SAILED FROM SAN FRANCISCO.

Stmr Indiana, Prager, Seattle and Nome.

Stmr City of Sydney, McLean, Panama.

Stmr Arcata, Nelson, Coos Bay.

Stmr Montara, Reilly, Seattle.

Stmr Gipsy, Leland, Santa Cruz.

Stmr National City, Johnson, Fort Bragg.

Stmr Siberia, Smith, Honolulu, Yokohama and Hongkong.

Stmr Prentiss, Ahlstrom, Eureka and Portland.

Stmr Valencia, Alberts, Victoria, etc.

Stmr Siberia, Smith, Hongkong, etc

Ship Aryan, Pendelton, New York.

Schr Henry Wilson, Johnson, Gray's Harbor.

Schr Admiral, White, Everett.

Schr Ida A Campbell, Point Reyes.

Schr W H Marston, Curtis, Honolulu.

Schr Fortuna, Erickson, Eureka.

HIGHEST PRICE

Paid for

Stock of Realty Syndicate Company

ADDRESS

W. H. MACKINNON

1518 BRUSH ST., OAKLAND.

JOSEPH B. TOPLITZ

Member California Stock and Oil Exchange. Member Tonopah Stock Exchange. Member San Francisco and Tonopah Mining Exchange. Telephone, Brush 385. Bank Reference—California Safe Deposit & Trust Co., S. F., offers for sale, all or part (in 100 share lots):

1000 shares	Butte Tonopah	at	$ .15
1000	" Colehan	at	.30
1000	" Indiana Tonopah	at	.10
1000	" McNamara (Ton. Con)	at	.50
500	" Montana Tonopah	at	1.30
500	" Ray & O'Brien	at	.25
5000	" Tonopah California	at	.35
1000	" Belmont	at	2.35
1000	" Paymaster	at	.40

and other marketable and good and dividend-paying stocks. Send for price list. Write to undersigned for Price BEFORE BUYING ELSEWHERE.

JOSEPH B. TOPLITZ,

330 Pine Street San Francisco, Cal.

NOTICE.

All persons are hereby cautioned not to trust any one on account of The Tribune Publishing Company without a written order signed by an officer of this corporation. Any indebtedness incurred without said order will not be recognized.

TRIBUNE PUBLISHING CO.,
By W. E. DARGIE, President.

Probate Notice.

In the Superior Court of the County of Alameda, State of California.

In the matter of the estate of Sophie Sonnichsen, deceased.

Notice of time set for proving will, etc.

Notice is hereby given that a petition for the probate of the will of Sophie Sonnichsen, deceased, and for the issuance to Nicholas Sonnichsen of letters testamentary thereon has been filed in this Court, and that Friday, the fifth day of June, A. D. 1903, at 10 o'clock A. M., of said day, at the Courtroom of Department No. 4, of said Court, at the Court House, in the City of Oakland, in said County of Alameda, has been set for the hearing of said petition and proving said will, when and where any person interested may appear and contest the same.

Dated May 25th, 1903.

JOHN P. COOK, Clerk.
By G. S. Pierce, Deputy Clerk.
MAX W. KOENIG, Attorney for Petitioner, 1006 Broadway, Oakland, Cal.

ANNUAL MEETING.

The regular annual meeting of the stockholders of the San Francisco, Oakland and San Jose Railway will be held at the principal office of said corporation, said principal office being situated at number 708 San Pablo avenue, Oakland, Alameda County, California, on FRIDAY, the 12th day of June, A. D. 1903, at the hour of four o'clock P. M. of said day; said meeting being held for the purpose of electing a Board of Directors to serve for the ensuing year, and for the transaction of such other business as may come before the meeting.

SAMUEL J. TAYLOR,
Secretary of the San Francisco, Oakland and San Jose Railway.

Dated, May 26th, 1903.

Principal office, Number 708 San Pablo Avenue, Oakland, Cal.

LEGAL.

ORDINANCE NO.—

AN ORDINANCE ESTABLISHING AND REGULATING THE TRAFFIC, VENDING AND DISPOSING OF SPIRITUOUS, MALT AND FERMENTED LIQUORS OR WINES OR ANY ADMIXTURE THEREOF AND PROVIDING FOR LICENSING THE SAME AND PROVIDING PENALTY FOR VIOLATIONS OF PROVISIONS OF SAID ORDINANCE AND REPEALING ALL ORDINANCES AND PARTS OF ORDINANCES IN CONFLICT THEREWITH.

Be is ordained by the Council of the City of Oakland, as follows:

SECTION 1.

It is hereby declared to be unlawful for any person, firm or corporation to establish, open, keep, maintain or carry on within the City of Oakland any saloon, bar, store, dram shop, tippling place, stand, or any place where spirituous, malt or fermented liquors or wines, or any admixture thereof, are sold or given away; or for any person, firm or corporation (except as hereinafter provided) to sell within the limits of the City of Oakland any spirituous, malt or fermented liquors or wines, or any admixture thereof, without having the permission and license therefor as in this ordinance provided.

SECTION 2.

Every person, firm or corporation receiving a license under this ordinance shall place the same so that it shall at all times be conspicuous and easy to read in his chief place of making sales, and no license shall permit sales by any person, firm or corporation who shall neglect this requirement.

SECTION 3.

No license issued under any of the provisions of this ordinance shall be assignable or transferable without the consent of the Auditor indorsed thereon, and only to such person, firm or corporation as have obtained from the City Council the permission hereinafter required, and having filed a bond as hereinafter provided, and complied in all other respects with the preliminary requirements of this ordinance.

SECTION 4.

No person, firm or corporation shall have issued to him or them the license required by this ordinance unless such person, firm or corporation be of good moral character, and first obtain permission as provided herein, by making application in writing to the City Council at a regular meeting thereof for permission to obtain the license herein required, and shall file with said application a written recommendation signed by not less than five citizens of the City of Oakland occupying or owning real estate within one block from the front entrance of the place where the applicant or applicants propose to carry on the said business.

The application shall set forth:

First—The name and residence of the applicant or applicants, and how long he or they have there resided.

Second—The particular place for which a license is desired.

Third—The name of the owner of the premises.

Fourth—That the applicant or applicants are the only person or persons in any manner interested in the business asked to be licensed, and that no other person shall be in any manner interested therein during the continuance of the permission.

Fifth—Whether or not the applicant or applicants have had a permission or license for the sale of liquors in this city during any time preceding his or their present application, revoked.

The recommendation shall set forth:

That the applicant or applicants are of good moral character and suitable to conduct such a place. This petition must be verified by affidavit of applicant or applicants made before the City Clerk or some authorized Notary Public. Provided, however, that when there are not five citizens, occupying or owning real estate within a distance not exceeding one block, as provided for in this section, the Council may, upon the recommendation of three of its members, grant such permission.

The term "block" in this ordinance shall be construed as follows:

(a) A block shall not exceed 300 feet in its greatest length.

(b) When an establishment to be licensed occupies an entire square or block bounded by four streets, a block shall constitute that frontage of each of the four blocks next adjacent immediately facing the block occupied by the applicant or applicants for such permission.

(c) Where the establishment to be licensed occupies a corner of the block or square on which it is located, then the term "block" shall constitute each of the two frontages of the square or block thus occupied, and of which the property on which the applicant or applicants for permission is located constitutes a part.

(d) Where the establishment to be licensed occupies a part of either frontage in a block or square, then the term "block" shall constitute the frontage of which the premises thus occupied constitute a part, and the frontage facing the same in the block or square next adjacent and on the opposite side of the street.

SECTION 5.

No permission shall be granted under the provisions of this ordinance to any person, firm or corporation to sell such liquors, in any room or place where groceries, drugs or merchandise, other than tobacco and cigars, are sold at wholesale or retail, or in any room or place having any opening into or door connecting with premises where groceries, drugs or merchandise, other than tobacco and cigars, are sold at wholesale or retail.

SECTION 6.

Such applicant or applicants, shall, at the time of making application for permission to obtain a license, file with the City Clerk a bond in the penal sum of one thousand ($1000) dollars, with two or more sureties, who shall each be a resident of the City of Oakland, and shall each qualify in double the amount of the penal sum of the bond; said bond to be approved by the City Council and conditioned that the said applicants shall conduct the business for which the license is sought in a quiet, orderly and reputable manner, and will not permit any breach of the peace, or disturbance of the public order or decorum, by any tumultuous, riotous or disorderly conduct upon the premises, and shall not sell, give or furnish any intoxicating liquors, spirituous, malt or fermented liquor or wine, or any admixture thereof, to any person in the state of intoxication, or to any person under the age of 18 years; and that said applicant or applicants shall obey and abide by all laws and ordinances now in force and which may be hereafter enacted, regulating the time of closing saloons and places of business where spirituous, malt or fermented liquors or wines, or any admixture thereof, are sold. Said application and recommendation, after the approval of said bond, shall be immediately referred to the Municipal License Committee for investigation, who shall report the result thereof to the Council at the next regular meeting following. If said report be in favor of granting the permission to said applicant or applicants, the Council may, by resolution, grant the permission applied for, which permission shall remain in force not more than one year from the date of the same, and be good only for the person, firm or corporation and place named therein, and shall be filed with the Tax Collector.

SECTION 7.

The City Council shall hear petitions from residents of the ward in which an applicant or applicants are desirous of conducting such business, in addition to that of the applicant or applicants, in favor of or remonstrating against the granting of such permission, and in all cases shall decide impartially as to the necessity or needlessness of such permission, for the accommodation, peace or order of the public, according to the number, character and showing of the petitioners for and remonstrants against such permission.

Upon sufficient cause being shown or proof furnished to the said Council that any person, firm or corporation holding a license has violated any ordinance of the city relating to the sale of liquors, the City Council shall, upon notice being given to the person, firm or corporation so licensed, revoke such permission, cancel the license and declare the bond forfeited.

SECTION 8.

All licenses shall be paid for quarterly in advance in lawful money of the United States, and at the office of the Tax Collector of the City of Oakland, who is hereby authorized, empowered and required to collect all license taxes provided for by this ordinance; and he shall not issue the license herein provided for, except to such person, firm or corporation as shall have presented him the permission of the City Council to issue such license, and for such place named in the resolution granting the permission, and for this purpose the City Clerk shall furnish to such person, firm or corporation to whom permission shall be granted, a certified copy of the resolution granting such permission, and such permission must be in force and unrevoked at the time of issuing such license.

SECTION 9.

The keeping of a disorderly or disreputable house or place, or the selling or giving of any spirituous, malt or fermented liquor, or wine, or any admixture thereof, to any intoxicated person, or to any minor under the age of 18 years, or the violating of any of the provisions of this ordinance by any person, firm or corporation, hereby licensed, shall be deemed a misdemeanor, and on conviction thereof said conviction shall work a revocation and forfeiture of the license and permission obtained, as well as a forfeiture of the bond given under the said provisions, and no license shall thereafter be granted to such person, firm or corporation. The Council may, at any time for such cause as they or a majority of them upon investigation deem sufficient, revoke any permission granted under this ordinance, and it is especially ordained and declared that all such permissions, though granted for the nominal term of one year, are held at the pleasure of the Council.

SECTION 10.

Any person who shall violate any of the provisions of this ordinance shall be deemed guilty of a misdemeanor, and upon conviction thereof shall pay a fine not exceeding one hundred ($100) dollars, and in case such fine be not paid, such person may be imprisoned at the rate of one day for every two dollars of the fine so imposed.

SECTION 11.

All License Officers in the discharge of their official duties and all Regular Police Officers, shall have and exercise the following powers:

First—To make arrests for the violation of any of the provisions of this ordinance.

Second—To enter free of charge at any time any place of business for which a license is required, and provided, and to demand the exhibition of such license for the current quarter from any person, firm or corporation engaged or employed in the transaction of such business; and if such person, firm or corporation shall then and there fail to exhibit such license, such person, firm or corporation shall be liable to the penalty provided for in Section 10 of this ordinance; and it is hereby made the duty of all Police and License Officers to cause complaints to be filed against all persons, firms or corporations violating any of the provisions of this ordinance.

SECTION 12.

It shall be the duty of the Chief of Police to make returns and file the same with the City Clerk on the first Monday in each month, under oath, of all places in the city where vinous, spirituous, malt or fermented liquors or wines, or any admixture thereof, are kept for sale, or are sold, stating which of said places are licensed and which are unlicensed under this ordinance; and any failure to comply with this provision shall subject the Chief of Police to suspension or removal from office, and the Council may direct the Board of Police and Fire Commissioners to make such suspension or removal.

SECTION 13.

It shall be the duty of the Board of Police and Fire Commissioners to cause all places in the city where said liquors are sold to be visited at least once each month by the police, to ascertain whether any of the provisions of this or any other city ordinance relating to the sale of liquors has been violated, and whenever an officer shall learn of any violation it shall be his duty to make written returns of the same to the Board of Police and Fire Commissioners, with the names of the witnesses, and to do whatever shall be in his power to bring the offender or offenders to justice, and upon any neglect or refusal of such Police Officer to perform the aforesaid duty the Board of Police and Fire Commissioners shall immediately remove from the police force said officer, and said removal shall forever disqualify said officer from holding any position under the government of the City of Oakland.

SECTION 14.

The license tax under this ordinance shall be as follows:

For every person, firm or corporation engaged in the business of selling or giving away, or in any manner furnishing, in any saloon, bar, stand or other place of business, or in any public place in the City of Oakland; and for every person, firm or corporation who sells or offers to sell, or keeps for the purpose of sale, in the City of Oakland, any spirituous, malt or fermented liquors or wines, or any admixture thereof, one hundred ($100) dollars per quarter (three months) or portion thereof, in advance. Provided, that druggists and apothecaries on the payment of fifteen ($15) dollars per quarter (three months), or portion thereof in advance, shall have the right to furnish liquors upon the written prescription of a regular licensed and registered physician, such liquors in no case to be used or drank upon the premises, and to supply alcohol or preparations containing the same for scientific, mechanical or medical purposes. Provided further, that no spirituous, vinous or malt liquors shall be sold or furnished more than once on any one prescription of a physician and that no physician shall prescribe any intoxicating liquors as a beverage to a person of known intemperate habits.

SECION 15.

An ordinance No. 1093, entitled, "An Ordinance Establishing and Regulating the Traffc, Vending, and Disposing of Spirituous, Malt and Fermented Liquors or Wines, or any Admixture Thereof, in the City of Oakland," approved September 4, 1889, Ordinance No. 1545 amending Section 6 of Ordinance No. 1093, Ordinance No. 2064 amending Sections 6 and 9 of Ordinance No. 1093, and all ordinances and parts of ordinances in conflict herewith are hereby repealed.

SECTION 16.

This ordinance shall take effect and be in force from and after its passage.

In Council, Oakland Cal., May 25, 1903.

Passed to print by the following vote:

Ayes: Messrs Aitken, Baccus, Elliot, Fitzgerald, Howard, McAdam, Meese, Pendleton, Wallace and President Dornin—10.

Noes: None.

Absent: Mr. Cuvellier—1.

Attest, FRANK R. THOMPSON,
City Clerk.

Oakland, May 27, 1903.
198-5-27-10t

RESOLUTION NO. 28225 ORDERING THE WORK.

Resolved, That the public interest and convenience require the work herein described, and the Council of the City of Oakland, hereby orders the following street work to be done according to the specifications adopted therefor by said Council on the 25th day of May A. D. 1903, to-wit: That Chetwood street in said city, from the northern line of Perry street to the southern line of Santa Clara avenue be sidewalked in cement six (6) feet wide where not already done in cement or bitumen, the portions so excepted being as follows, to-wit: All the western side that lies southerly from a point that is distant two hundred ninety-four and four-tenths (294.4) feet southerly from said southern line of Santa Clara avenue; also the eastern side between points that are distant one hundred one and four-tenths (101.4) feet and two hundred one and six-tenths (201.6) feet, respectively, southerly from said southern line of Santa Clara avenue, also the eastern side between points that are distant four hundred thirteen and eighty-five hundreds (413.85) feet and four hundred sixty-six and eighty-five hundredths (466.85) feet, respectively, southerly from said southern line of Santa Clara avenue. In this resolution distances are to be construed as being measured along the center lines of the sidewalks.

The Clerk of this Council is hereby directed to publish this resolution for two days, in the Oakland Tribune, a daily newspaper published and circulated in this City, and which is hereby designated for that purpose. He is also directed to post conspicuously for five days near the Council Chamber door of this Council notice of said work with specifications inviting sealed proposals or bids for doing the work ordered, and to publish for two days a notice of said work, inviting sealed proposals or bids for doing the work, and referring to the specifications posted and on file, the said publication to be in the said Oakland Tribune, the daily newspaper hereby designated for that purpose. Both of said notices shall require a certified check or a bond, either as prescribed by law, and for an amount not less than ten per cent of the aggregate of the proposal. The eighth day of June, 1903 is hereby designated and fixed as the day on which up to the hour of 5 o'clock p. m. the said proposals or bids shall be received, and the said notices shall so specify.

I certify that the foregoing is a full, true and correct copy of a resolution adopted by the City Council of the City of Oakland, Cal., May 25th, 1903.

FRANK R. THOMPSON,
City Clerk.

Oakland, May 27, 1903.
197-5-27-2t

NOTICE OF SALE OF REAL ESTATE.

Notice is hereby given that under and pursuant to an order of the Superior Court of the State of California, in and for the County of Sacramento, in an action numbered 8788, wherein J. C. Devine is plaintiff and Union Building & Loan Association, a corporation, and others are defendants, made on the 30th day of November, 1901, the undersigned, as receiver and trustee of said Union Building & Loan Association, will sell at public auction, at the front door of the County Court House, in the City of Oakland, Cal., on Wednesday, the 1st day of July, 1903, at 11 o'clock A. M., the following described real property situated in the County of Alameda, State of California, to-wit:

Lots numbered one hundred fifty (150), one hundred sixty-eight (168), one hundred sixty-nine (169), and one hundred seventy (170), in Block or Subdivision twenty-two (22), lot number one hundred seventy-one (171) in Blocks or Subdivisions twenty-two (22) and twenty-three (23), Lots numbered one hundred seventy-two (172), one hundred seventy-three (173), one hundred seventy-four (174), one hundred seventy-five (175) and one hundred seventy-six (176), in Block or Subdivision twenty-three (23), Lots numbered one hundred eighty-one (181), one hundred eighty-two (182), one hundred eighty-three (183), one hundred eighty-four (184), one hundred eighty-five (185), and one hundred eighty-six (186) in Block or Subdivision twenty-four (24), Lots numbered sixteen (16), seventeen (17), and eighteen (18) in Block or Subdivision twenty-one (21), Lots numbered thirty-five (35) and thirty-seven (37) in Block or Subdivision twenty (20), Lots numbered thirty seven (37), thirty-eight (38), fifty-four (54), fifty-five (55) and fifty-six (56) in Block or Subdivision nineteen (19), Lots numbered one hundred forty-four (144), one hundred forty-five (145), one hundred forty-six (146), one hundred forty seven (147), one hundred forty-eight (148), one hundred forty-nine (149), one hundred fifty (150) and one hundred fifty-one (151) in Block or Subdivision twenty-seven (27), and Lot number one hundred six (106) located partly in Block or Subdivision (29) and partly in Block or Subdivision thirty (30), all in Resubdivision of Peralta Park Addition to the town of Berkeley, as per map of the Resubdivision of Peralta Park, Berkeley, Alameda County, California, April, 1893, filed in the office of the County Recorder of said County of Alameda August 29, 1893.

TERMS AND CONDITIONS OF SALE: The property will be sold as a whole or in subdivisions, and any sale made will be subject to confirmation by said court. No sale will be made on credit, but all the property will be sold for cash in gold coin of the United States, payable ten per cent at time of sale and balance on confirmation by the court.

Dated May 26, 1903.

THOMAS W. O'NEIL,
Receiver and Trustee of Union Building & Loan Association, a corporation.
ALBERT M. JOHNSON & HIRAM W. JOHNSON, Mills Building, San Francisco, Attorneys for Receiver and Trustee

TOURISTS.

If you are thinking of buying a piece of city property or a ranch, you will find handsome bargains advertised in the classified department of THE TRIBUNE.

LEGAL.

NOTICE OF STREET WORK.

Notice is hereby given that on the 18th day of May, A. D., 1903, the City Council of the City of Oakland passed Resolution of Intention No. 28205, to order the following street work to be done, viz:

That 28th street, Webster street and Broadway be sewered with an eight-inch, salt-glazed, vitrified, ironstone pipe sewer, as follows, to wit:

On Twenty-eighth street along the center line thereof from a point two hundred twenty and thirty-five hundreths (220.35) feet westerly from the western line of Webster street, to a point two (2) feet easterly from said western line of Webster street; thence in a straight line diagonally across Webster street and the western half of Broadway to a point on the center line of Broadway that is distant one hundred thirty-five (135) feet southerly from the southern line of said Twenty-eighth street, extended easterly, measured at right angles thereto. Also the construction on said sewer of eleven (11) Y branches of salt-glazed, vitrified, ironstone pipe with openings six (6) inches in diameter, eight (8) of said Y branches to be in Twenty-eighth street and three (3) in Webster street; also the construction of three (3) brick manholes, each having inside diameters of two feet at top and four feet at bottom and provided with an iron top; said manholes to be located as follows, to wit: One at each end of said proposed sewer and one at said point thereon two (2) feet easterly from said western line of Webster street. Said sewer is to be laid straight between said manholes and to have the top inside at following depths below the present surface of the street, to wit: At western manhole seven (7) feet, at middle manhole seven (7) feet, and at eastern manhole at same elevation as top inside of the existing Broadway sewer thereat.

For further particulars, reference is hereby made to said resolution on file in the office of the City Clerk of the City of Oakland. This notice shall be published for six days in the Oakland Tribune, being the newspaper designated by said City Council for such publication.

Oakland, May 27th, 1903.

CHAS. F. OTT,
Superintendent of Streets of the City of Oakland.

195-5-27-6t

NOTICE OF STREET WORK.

Notice is hereby given that on the 18th day of May, A. D., 1903, the City Council of the City of Oakland passed Resolution of Intention No. 28204, to order the following street work to be done, viz:

That Howe street in said City, from the existing manhole therein at Mather street to a point distant eight hundred (800) feet northerly from the northern line of Mather street, be sewered with an eight-inch salt-glazed vitrified ironstone pipe sewer also that fifty-four (54) "Y" branches of salt-glazed, vitrified, ironstone pipe having openings six inches in diameter be constructed thereon said "Y" branches to be so placed as to provide one "Y" branch for every thirty-foot lot and fractional lot remaining into which the property fronting on said sewer is capable of being divided, the fractional lots remaining to be construed as being at the northern end of said property also that two (2) brick manholes with tops of cast-iron, each having inside diameters of two feet at top and of four feet at bottom, be constructed thereon, one at the northern end of said sewer and one four hundred thirty-nine (439) feet northerly from the northern line of Mather street. Said sewer is to be built in the center of Howe street and will have the center line of the bottom inside at the following elevation above city base, to-wit: At the existing manhole at Mather street one hundred sixty-two and five-tenths (162.5) feet; at proposed manhole four hundred thirty-nine (439) feet northerly from Mather street one hundred eighty-four (184) feet and at proposed manhole at northern end one hundred eighty-seven and six-tenths (187.6) feet. Between said manholes, said sewer is to be laid on straight grades.

For further particulars, reference is hereby made to said resolution on file in the office of the City Clerk of the City of Oakland. This notice shall be published for six days in the Oakland Tribune, being the newspaper designated by said City Council for such publication.

Oakland, May 27th, 1903.

CHAS. F. OTT,
Superintendent of Streets of the City of Oakland.

196-5-27-6t

Probate Notice.

In the Superior Court of the County of Alameda, State of California.

In the matter of the estate of Daniel E. Martin, deceased.

Notice of time set for proving will, etc.

Notice is hereby given that a petition for the probate of the will of Daniel E. Martin, deceased, and for the issuance to Pauline Martin and Marie L. Mitchler of letters testamentary thereon has been filed in this Court, and that Monday, the 8th day of June, A. D. 1903, at 10 o'clock A. M. of said day, at the Courtroom of Department No. 4, of said Court, at the Court House in the City of Oakland, in said County of Alameda, has been set for the hearing of said petition and proving said will, when and where any person interested may appear and contest the same.

Dated, May 25th, 1903.

JOHN P. COOK, Clerk.
By H. E. Magill, Deputy Clerk.
CAMPBELL, FITZGERALD, ABBOTT & FOWLER, Attorneys for Petitioners, 530 California street, San Francisco.

NOTICE OF ASSESSMENT.

BERKELEY ROCK COMPANY.

Location of principal place of business, Oakland, California. Location of works, near College avenue and New Broadway, Oakland Township, Alameda County, California.

Notice is hereby given that at a regular meeting of the Board of Directors held on the 5th day of May, A. D. 1903, an assessment of twenty-five cents per share or five per cent on each one hundred dollars was levied upon the subscribed capital stock of the corporation, payable on or before the 10th day of May, 1903, in United States gold coin, to the secretary of said company, at its office, No. 967 Broadway, in the city of Oakland, California.

Any stock upon which this assessment shall remain unpaid on the 10th day of June, 1903, will be delinquent and advertised for sale at public auction, and unless payment is made before, will be sold on Tuesday, June 30th, 1903, to pay the delinquent assessment, together with cost of advertising and expenses of sale.

By order of the Board of Directors.

JAMES E. CRANE,
Secretary.

Office, No. 967 Broadway, Oakland, Cal.
Oakland, Cal., May 6th, 1903.

Probate Notice.

In the Superior Court of the County of Alameda, State of California.

In the matter of the estate of Almerine B. Sargent, deceased.

Notice of time set for proving will, etc.

Notice is hereby given that a petition for the probate of the will of Almerine B. Sargent, deceased, and for the issuance to Albert S. Bigelow of letters testamentary thereon has been filed in this Court, and that Friday, the 29th day of May, A. D. 1903, at 10 o'clock A. M. of said day, at the Courtroom of Department No. 4, of said Court, at the Court House in the City of Oakland, in said County of Alameda, has been set for the hearing of said petition and proving said will, when and where any person interested may appear and contest the same.

Dated, May 14th, 1903.

JOHN P. COOK, Clerk.
By H. E. Magill, Deputy Clerk.
M. R. JONES, Martinez, Cal., Attorney for Petitioner.

LEGAL.

NOTICE.

TO CONTRACTORS.

FOR WORK IN THE CHILDREN'S ROOM IN THE NEW OAKLAND LIBRARY BUILDING.

PROPOSALS.

Notice is hereby given that sealed proposals for work in the children's room, in the new building of the Oakland Free Public Library Building, commonly called and designated as the Carnegie Building, situated at the southwest corner of Fourteenth and Grove street, in the City of Oakland, County of Alameda, State of California, as per plans, specifications and detail drawings hereinafter referred to, for book cases, fixed fittings, fixed seats, tables, chairs and wall finishing, will be received at the meeting room of the Board of Trustees of said Library, in said city, county and State aforesaid, between the hours of 9 A. M. and 8 P. M., up to and including Tuesday, the 2nd day of June, A. D. 1903.

Bids will be opened in the said meeting room of said Board of Trustees of said Library, at 8:15 o'clock P. M. of said Tuesday, June 2nd, A. D. 1903.

Separate bids may be submitted on the different parts of said work as follows, to-wit:

1. Book cases, fixed seats and wall finishing.
2. Fixed fittings.
3. Tables and chairs.

Or bids may be submitted on said work as a whole.

Said board reserves unto itself the right to reject any and all bids.

All labor to be employed must be such as is known as Union Labor, and price and quality being equal, preference will be given to material of California manufacture.

Copies of the plans, specifications and detail drawings for said work may be seen on application at the Oakland Public Library, situated at the southwest corner of Fourteenth and Grove streets, in said city, county and State aforesaid, or at the office of the Architects, Messrs. Coxhead & Coxhead, 120 Sutter street, San Francisco, California.

Each bid must be accompanied by a check certified by a responsible bank for a sum not less than ten (10) per cent of the aggregate of the proposal, and made payable to Harry P. Carlton, "President of the Board of Trustees of the Oakland Free Public Library," or order, said check to be forfeited to the said Board of Trustees in case the bidder to whom the award of contract is made shall fail to enter into a written contract within five (5) days after the award of the contract, and furnish a good and sufficient bond, to be approved by said Board of Trustees of Oakland Free Public Library and Reading Rooms, for the faithful performance of the work, in the sum of twenty-five (25) per cent of the contract price, and a bond to secure laborers and material-men, as provided by statute approved March 27th, 1897.

Proposals, with the amounts both in writing and in figures, must be sealed and marked, "Proposals for work in the children's room in the Oakland Public Library Building," and addressed to "Board of Trustees, Oakland Free Library."

Dated, May 22nd, 1903.

Pursuant to resolution of the Board of Trustees of the Oakland Free Public Library and Reading Rooms, adopted May 22nd, 1903.

EDWARD R. ELIASSEN,
Secretary of said Board.

ORDINANCE NO.—

AN ORDINANCE CLOSING, ABANDONING AND VACATING CERTAIN PORTIONS OF HALLECK, HOLDEN, HUBBARD AND HORTON STREETS IN THE CITY OF OAKLAND.

Be is ordained by the Council of the City of Oakland, as follows:

SECTION 1.

All those portions of the following named streets in the City of Oakland, to-wit: Hubbard street, Horton street, Holden street and Halleck street, lying north of the northerly line of Yerba Buena avenue in said city, and extending northerly to the northern boundary line of the City of Oakland, as said streets are delineated and so designated on that certain map marked, "Part of Plot 6 of Kellersberger's Survey of the Vicente and Domingo Peralta Ranchos" filed in the office of the County Recorder of Alameda County, March 1, 1889, are hereby declared closed, vacated and abandoned streets, provided, however, that this ordinance shall apply to that portion of said Halleck street only, lying between the northerly line of said Yerba Buena avenue and a line parallel with said northerly line of said Yerba Buena avenue distant three hundred and twenty-five (325) feet northerly from the said northerly line of Yerba Buena avenue.

SECTION 2.

This ordinance shall take effect and be in full force and effect from and after the date of its approval.

In Council, Oakland, Cal., May 18, 1903.

Passed to print by the following vote:

Ayes: Messrs Aitken, Baccus, Cuvellier, Elliot, Fitzgerald, Meese, Pendleton, Wallace and President Dornin—9.

Noes: None.

Absent: Howard and McAdam—2.

Attest: FRANK R. THOMPSON,
City Clerk.

Oakland, May 20, 1903.
193-5-20-10t

Probate Notice.

In the Superior Court of the County of Alameda, State of California.

In the matter of the estate of Annie C. Sommer, deceased.

Notice of time set for proving will, etc., and application for letters of administration with will annexed.

Notice is hereby given, that a petition for the probate of the will and codicil thereto of Annie C. Sommer, deceased, and for the issuance to Charles H. Sommer of letters of administration with the will annexed has been filed in this Court and that Monday, the 1st day of June A. D. 1903, at 10 o'clock a. m. of said day, at the Courtroom of Department No. 4 of said Court, at the Court House in the City of Oakland, in the County of Alameda, has been set for the hearing of said petition, when and where any person interested may appear and contest the same, and show cause if any they have why said petition should not be granted.

Dated May 13, 1903.

JOHN P. COOK, Clerk.
By G. S. PIERCE, Deputy Clerk.
W. C. METZGER, 310 Pine street, San Francisco, attorney for petitioner.

Dissolution of Partnership.

The firm of J. Thexton & Co. is hereby dissolved by mutual consent, J. Thexton paying all bills due by said firm, and either of the undersigned authorized to collect accounts due said firm.

JOHN THEXTON,
DAVID CAIG,

Dated May 21st, 1903.

Witness: Geo. E. De Golia.

NOTICE TO CREDITORS.

Estate of Sidney H. Wilson, deceased.

Notice is hereby given by the undersigned administratrix of the estate of Sidney H. Wilson, deceased, to the creditors and all persons having claims against the said deceased, to exhibit them with the necessary vouchers within four months after the first publication of this notice to the said administratrix at the office of Henry Miller, 905 Broadway, Oakland, Cal, which said office the undersigned selects as her place of business in all matters connected with said estate of Sidney H. Wilson, deceased.

SARAH H. WILSON,
Administratrix of the estate of Sidney H. Wilson, deceased.

Dated, Oakland, May 4th, 1903.

LEGAL.

OFFICE OF THE

Assessor of Alameda County

NOTICE TO TAXPAYERS

Oakland, February 28th, 1903.

All Persons, Firms, Companies, Corporations and Associations, are required to deliver at the Assessor's office, at the Court House, City of Oakland, County of Alameda, on or before April 1st, 1903, a statement, under oath, of all the property, both real and personal, owned or claimed by him, her or them, or in their possession or held in trust for others, at 12 o'clock meridian on the

FIRST MONDAY OF MARCH 1903

In accordance with Sec. 3629, Political Code.

Every person who refuses or neglects to furnish the statement as provided for in Section 3269, Political Code, becomes liable to a fine of one hundred dollars and the value fixed by the Assessor on their property must not be reduced by the Board of Equalization.

All persons owning real estate that has been assessed in the wrong name, or errors have appeared on their tax bills, are requested to call at the Assessor's office or notify the Assessor by mail on or before April 1st, 1903, so that the proper corrections may be made on the assessment roll for the year 1903.

ASSESSMENT BLANKS may be obtained at the Assessor's office, room one, Court House, or from any Deputy Assessor.

HENRY P. DALTON

Assessor of Alameda County.

Oakland, California.

OFFICE OF THE

Assessor of Alameda County

POLL TAX NOTICE

Oakland, February 28th, 1903.

Notice is hereby given that the State Poll Tax of two dollars for the year 1903 is now due and payable at my office, room one, Court House, or to a Deputy Assessor.

Sec. 3839 of the Political Code reads as follows:

Every male inhabitant of the State over twenty-one and under sixty years of age, except paupers, insane persons and Indians, must annually pay a Poll Tax of two dollars, provided the same be paid between the

FIRST MONDAY IN MARCH AND THE FIRST MONDAY IN JULY

Then it shall be three dollars.

Sec. 3845 of the Political Code makes it the duty of the Assessor to "demand Poll Tax of every person liable thereto, and on the neglect or refusal of such person to pay, he must collect by seizure and sale of any personal property owned by such person."

Under Sections 429 to 435 every person who refuses to give his own name or the name of any person in his employ, or who in any manner obstructs the Assessor or any of his deputies in the collection of the State Poll Tax, is guilty of a misdemeanor, and liable to a fine of $500 or imprisonment in the County Jail, or both such fine and imprisonment.

Only those persons under twenty-one or over sixty years of age are exempt. Poll Tax must be paid on demand.

HENRY P. DALTON,

Assessor of Alameda County.

Oakland, California.

BOND REDEMPTION.

PUBLIC NOTICE IS HEREBY GIVEN by the Treasurer of the City of Oakland, County of Alameda, State of California, that there is now on this 7th day of May, A. D. 1903, the sum of ten thousand (10,000) dollars in the Sinking Fund, appropriated for the payment of bonds as provided in an Act of the Legislature of the State of California, entitled, "An Act to Provide for the Liquidation of the Floating Indebtedness of the City of Oakland to Prevent the Incurring of further debts," approved March 30th, 1874, which said Act may be found on page 759, etc., of the Statutes of the State of California for the year 1873-74. The said fund is set apart to pay and discharge the following numbered bonds issued in accordance with the provisions of the Act herein cited numbered in the order of their issuance, to-wit: Bonds numbered 40 to 44, of the denomination of $1000 each. Also bonds numbered 45 to 54, both inclusive of the denomination of $500 each.

And if such bonds so numbered, or either of them, shall not be presented for payment and cancellation at the office of the City Treasurer of said City of Oakland, in the City Hall of said City of Oakland, County of Alameda, State of California of the publication of this nopiration o fthe publication of this notice, that is to say, within ten (10) days after the 7th day of August, A. D. 1903, then said fund shall remain in the Treasury of the said City of Oakland to discharge said bonds whenever presented, and such bonds or either of them shall not draw interest after ten (10) days from and after the said 7th day of August, 1903.

FELTON TAYLOR,
Treasurer of the City of Oakland, County of Alameda, State of California.

Dated, Oakland, Cal., May 7, 1903.
187-5-7-78t.

Probate Notice.

In the Superior Court of the County of Alameda, State of California.

In the matter of the estate of Cornelia Elizabeth Bamford, sometimes known as Mrs. C. E. Bamford, deceased.

Notice of time set for proving will, etc.

Notice is hereby given, that a petition for the probate of the will of Cornelia Elizabeth Bamford, sometimes known as Mrs. C. E. Bamford and for the issuance to Mary Ellen Bamford, of letters testamentary thereon has been filed in this Court, and that Monday, the 1st day of June, A. D. 1903, at 10 o'clock a. m. of said day, at the Courtroom of Department No. 4, of said Court, at the Court House in the City of Oakland, in said County of Alameda, has been set for the hearing of said petition and proving said will, when and where any person interested may appear and contest the same.

Dated, May 19, 1903.

JOHN P. COOK, Clerk.
By G. S. PIERCE, Deputy Clerk.
R. H. E. Espey, Mills Building, San Francisco, Attorney for Petitioner.

Probate Notice.

In the Superior Court of the County of Alameda, State of California.

In the matter of the estate of George Brooks, deceased.

Notice of time set for proving will, etc.

Notice is hereby given that a petition for the probate of the will of George Brooks, deceased, and for the issuance to Mary Ann Brooks of letters testamentary thereon has been filed in this Court, and that Friday, the 5th day of June, A. D. 1903, at 10 o'clock A. M. of said day, at the Courtroom of Department No. 4, of said Court, at the Court House in the City of Oakland, in said County of Alameda, has been set for the hearing of said petition and proving said will, when and where any person interested may appear and contest the same.

Dated May 22d, 1903.

JOHN P. COOK, Clerk.
By H. E. Magill, Deputy Clerk.
J. B. RICHARDSON, Attorney for Estate, 957 Broadway, Oakland, Cal.

Notice of Stockholders' Meeting.

The annual meeting of the stockholders of the Alcatraz Masonic Hall Association will be held at the Alcatraz Masonic Hall, West Oakland, on Tuesday evening, June 2nd, at 8 p. m., for the election of officers for the ensuing year and other business necessary to be transacted.

H. B. SCHINDLER, President.
R. G. Graham, Secretary.

SPECIALS

—ON—

Groceries

Sugar, 18 lbs. for.....$1.00.
Scotch Oats, ...10c per pckge.
Sago.....4c per lb.
Tapioca.....4c per lb.
Mason Fruit Jars....Pints 55c per doz.
.....Quarts 70c per doz
.....Half gal 85c per doz
Picnic Ham, Eastern Sugar Cured
.....9 1-2c per lb.
Lard.....10c per lb.
Morrill's Deviled Ham.....6 for 25c.
Baltimore Cove Oysters.....3 for 25c.
Cheese (Calif. full Cream)..15c per lb.
New Brazilian Nuts .....2 lbs. for 25c.
Prunes (Santa Clara)...10 lbs. for 25c.
Nutra (Ma's Mush)....3 pkgs for 25c.
Assorted Fruit .....10c per can.
Rose Milk .....10c per can.
Currant Jelly .....2 lb. can, 3 for 25c.
Grape Nuts .....2 for 25c.
Force .....2 for 25c.
Eggs (fresh) .....20c doz.

PETERSON'S

CASH STORES

48 San Pablo Ave.
Phone 114 Main

1210 San Pablo Ave.
Phone Blue 581

HANNA SURRENDERED TO AVOID A FIGHT.

Roosevelt's Telegram Was a Notification That He Must Yield or Prepare for Bitter War.

SPECIAL TO THE OAKLAND TRIBUNE.

CLEVELAND, O., May 27.—Here in Senator Hanna's home it is recognized that the telegram of President Roosevelt asking the Senator to withdraw his opposition to the endorsement of his administration by the Ohio Republican State Convention is a distinct call down. It was equivalent to a command, and meant an open break between the administration and Senator Hanna in case the latter had declined to accede to the request. A violent and acrimonious contest would have been precipitated that would have involved disputing Hanna's re-election.

Senator Hanna has announced that he will make no further opposition to an endorsement, and Senator Foraker has responded by saying Senator Hanna would be re-elected for another six years.

This announcement means that the prospective fight on the latter has been called off. Apparently everything is harmonious, but there is an undercurrent of strong feeling between the factions. The Foraker men do not conceal their glee at what they regard as a decided victory, and the Hanna men show signs of soreness. The situation is taken to indicate that the administration is aligned with the Foraker faction.

Senator Hanna has given out this statement:

"I am in receipt of a telegram from President Roosevelt which indicates to me his desire to have the endorsement of the Ohio Republican State convention of his administration and candidacy. In view of this I shall not oppose such action by the convention and I have telegraphed the President to that effect."

Senator Foraker responded with this announcement:

"I am very much gratified to learn that Senator Hanna has withdrawn his opposition to the indorsement of President Roosevelt's candidacy in 1904; not on any personal grounds, for I have not at any time had any personal interest in the matter, but solely because I think the indorsement good for Senator Hanna and the party as well as for President Roosevelt, who has well earned a second term by the splendid administration he has given us. The result will be a harmonious convention and an enthusiastic indorsement for Senator Hanna for another term in the Senate."

The proclamations are notices that the fight is off, but it is accepted as a fact that the redoubtable Mark Hanna has been compelled to lower his crest for the first time since he assumed control of Ohio politics. He yielded under duress, which is tantamount to acknowledging defeat.

Up to the time Foraker announced his program of having the President endorsed, Hanna had everything all his own way. He was to succeed himself in the Senate. He had called together his supporters long in advance of the convention and presented to them Myron T. Herrick, a banker of this city, as his choice for Governor. The slate was adopted and apparently there was not a hitch in the program. Foraker and his benchmen were not even consulted. The President was not treated as a factor in the business.

This gave Foraker a chance to break in. Hanna had said repeatedly that he was not a candidate for the Presidency. He also said Ohio had no candidate, which was disposing of Foraker without asking his leave. But in none of his declarations did Hanna ever place himself on record as favoring the renomination of Roosevelt. He left himself open for future engagements as events might dictate. Re-elected for another six-year term in the Senate, in full control of the Ohio machine and chairman of the National Committee, he would be in a position to aspire to the role of king-maker.

When Foraker sprung his endorsement proposition, Hanna tried to brush it aside, and privately gave it out that Foraker was acting without authority and was simply using it as a pretext to butt in. The word went out to all his lieutenants to side-track the endorsement. Foraker countered by throwing down the gauntlet and declaring war unless it was agreed to endorse the President. This meant a fight on Hanna personally and on his candidate for Governor, Banker Herrick. Still Hanna persisted.

Then came the President's telegram, which acted on Uncle Mark the same as Davy Crockett's gun did on the coon. Hanna came down when the administration gun was pointed at him. He will be allowed to name his slate in the convention, but he and his machine have been tied to the President's chariot and Foraker has had the pleasure of drawing the knots.

Therefore harmony reigns in the Buckeye State, but there are joys and griefs connected with the peace that may be encountered on every side.

SAWYER.

MURDERER KILLED BY MOB

JAIL DOOR BATTERED DOWN WHILE SHERIFF AND DEPUTY ARE HELD UP.

DENVER, Colo., May 27.—A special to the Post from Newcastle, Wyo., says:

W. C. Clifton, murderer of Mr. and Mrs. John W. Church, was lynched by a mob from Gillette last night. The mob battered down the jail door, holding up the sheriff and deputy the while, and hanging Clifton to a bridge west of town.

Clifton's head was cut off by the fall of forty feet.

The mob, which was composed of fifty mounted ranchmen was perfectly organized and proceeded with methodical deliberation. The sherif and his deputies were bound and confined. Clifton's cries were stifled with a gag. He was bound hand and foot and was roughly dragged to the scene of execution. The commands of the leader of the mob were given quietly and none of the townspeople were aroused by the lynching.

HISTORY OF CASE.

DENVER, Colorado, May 27.—John W. Church and his wife, who lived on a homestead claim 75 miles southwest of Newcastle, were never seen alive after March 14th last. Clifton, whose ranch adjoined Church's, was arrested April 7th on suspicion and on April 17th he confessed that he had killed Mr. and Mrs. Church. Their bodies were found at the place indicated by him. Clifton claimed that he had killed the couple in self-defense. He had given Church a bill of sale covering personal property to secure repayment of $600 advanced to him by Church. He said he had repaid the sum and obtained the bill of sale and that Mrs. Church had then threatened him with a six shooter demanding a return of the papers. He shot her, he admitted, and being then attacked by her husband, killed him too. This story was discredited as Mrs. Church was a slender little woman only 22 years old. Church was formerly a stenographer in the Union Pacific offices in Omaha. About a year ago Church and Clifton made an agreement to go into the cattle business in Wyoming together and Church then took up a homestead adjoining Cliftons.

DELEGATES AT THE CONVENTION.

FRANK JORDAN IS CHOSEN TO ACT AS SERGEANT-AT-ARMS.

MARTINEZ, May 27.—The county seat of Contra Costa County is in holiday attire today in honor of the State Supervisor's Association which will continue in session Friday evening. Owing to the few arrivals of county officials yesterday the complete organization of the association for the present session was deferred until today. J. D. Wightman of Contra Costa County was elected chairman of the association and County Clerk J. E. Rodgers of Martinez, secretary; Frank Jordan, clerk of the State Supreme Court was unanimously elected sergeant at arms. At a brief meeting this morning the following members of the association responded to roll-call: Alameda, John Mitchell, J. M. Kelly; Contra Costa, J. D. Wightman, Patrick Tormey, J. M. Stow, Paul De Martini, E. J. Randall; Sacramento, Morris Brook, Melster Merced, Geo. H. Witworth; Napa, Frank Bush; San Bernardino, A. B. Glover; San Joaquin, E. E. Tretheway, Geo. M. Friend, C. L. Newton, H. B. Knight; San Luis Obispo, P. Pflester, E. R. Freeman; San Mateo, J. D. Benedtti, C. L. McCracken, P. H. Avery; Santa Clara, John Rall, supervisor and Henry A. Pflester, county clerk; Santa Cruz, J. S. Collins; Sonoma, G. J. Armstrong; Stanislaus, J. W. Davidson; Tulare, E. B. Twadder, W. H. Moffitt.

At 9:30 o'clock a special train on the Southern Pacific conveyed the supervisors and a large number of invited guests to Byron Hot Springs where ther wer entertained at luncheon. They will also view the beautiful San Ramon Valley and visit the famous Oakwood park stock farm near Danville.

YALE MAY SEND CHALLENGE TO CAMBRIDGE.

NEW HAVEN, Conn., May 27.—It is stated on the best authority that the athletic officers at Yale are seriously considering sending a challenge to Cambridge University, England, for a track meet in this country.

DECLARE SHE WAS GUIDED BY THE SPIRITS.

Remarkable Statements are Made in Court Concerning Beliefs of the Late Mrs. Walrath.

The recital of the weird spiritualistic beliefs of Mrs. Margaret E. Walrath is interesting a court room of spectators in Judge Hall's department where there is now on trial an action looking to breaking the will of the deceased woman upon the grounds that she was of unsound mind, at the time she deeded away $30,000 worth of property and under the influence of spiritualistic friends.

The testimony in regard to Mrs. Walrath became pertinent as tending to show the condition of her mind at the time she made her will. In it she disinherited husband and relatives for friends chosen for her by the spirits. The present action is brought by Mrs. Mary E. Burnham, a niece of the deceased.

All day witnesses have been testifying to statements made by Mrs. Walrath of what influences controlled her actions and what she saw while entranced.

Under a clairvoyant state, Mrs. Walrath wrote a book purporting to be a history of the creation of man and early periods of time subsequent to it. She chose several mines under the direction of her "guides" for her husband to invest his money in and into one at Grass Valley it is stated he sunk $25,000, and there were others. While siezed by the influence she described the future home of the departed spirits and likened it to the great white palace at Salt Lake City or to the mystical hall of Vallahala.

This line of testimony began with the testimony of Mrs. Josephine Walton and her daughter Flora and was corroborated by subsequent witnesses. In answer to whether Mrs. Walrath had ever talked to her on the subject of spiritualism, Mrs. Walton said: "She talked about it a great deal to me, in fact incessantly if we were alone."

Then in answer to the question, "Tell us about it," Mrs. Walton began: "Mrs. Walrath told me that her 'guides' and 'controls' or spirits, guided all of her actions. She said they told her who to choose as her friends and who not to have anything to do with.

"She believed the bible was all wrong in regard to the origin of man and said that God created 12 males and 12 females; that as long as these held their original partners there was no sickness, or sin or death in the world.

"Disembodied entities," she said, "took on the same defects as the physical being. Had the body lost an arm or a leg, the astral body suffered in consequence and only through great labors performed by the friendly spirits was it possible to restore them.

"The book Mrs. Walrath wrote she said she was told to write by the spirits. They said to her that if she would go into a trance for a certain time each day and write under their direction they would prosper her husband in business so she did it. The spirts were those of Whitfield, Wesley and George Washington.

"Mrs. Walrath did not believe in doctors for she said they used medicines and that weakened the spirit so she would never let a doctor prescribe for her.

"She told me she wanted McKinley to be elected President for then we would have protection."

The word protection brought on a wordy discussion between the attorneys when the witness was asked what she meant by protection.

Attorney for defense wished it to be left undefined but she was told to tell if she knew what Mrs. Walrath meant by the word and the witness stated: "She said that the Catholics would get up some night and kill all the Protestants."

Martin Walton testified that Mrs. Walrath had sent for him once and showed him three drawings of a combination of electric calls by the aid of which he was to invent an electric panacea for all diseases and put the doctors out of business.

The trial will probably continue for several days. Mrs. Walrath died on January 31st of this year. Her husband was killed by falling down the elevator shaft at the Hotel St. Nicholas in the latter part of last year. The will over which the present contest is now being made was written prior to her husband's death.

The property was left to Allen D. Cushing and several members of the Cushing and Larue families and Mrs. Sarah Maine.

A man's wife should always be the same, especially to her husband, but if she is weak and nervous and uses Carter's Iron Pills, she cannot be, for they make her "feel like a different person," so they all say, and their husbands say so too!

200 Canvas and Wire Cot Beds

For house or camp use. Excellent line of wire and top mattresses at H. Schellhaas', corner Eleventh and Franklin streets.

DON'T WORRY.

It's Easy to Arrange Your Outing From "Vacation 1903."

Issued by the California Northwestern Railway, and which contains over a hundred pages, giving full particulars in regard to mineral spring resorts, select camping spots, and country homes and farms where summer boarders are taken, together with the terms which range from $7.00 per week up. To be had in response to a mail request, or at Ticket Offices, 650 Market St. (Chronicle Building) and Tiburon Ferry, foot of Market street; General Office, Mutual Life Building, corner Sansome and California streets, San Francisco. H. C. Whiting, General Manager. R. X. Ryan, General Passenger Agent.

The Latest News.

Is that the Modern Shoe Repairing Shop is the place to have shoes repaired by improved machinery, at moderate prices. Not shoe cobbling, but made over good as new. Only shop using machinery. Tel. 5013 Red. Northwest corner Eleventh and Clay streets.

See H. Schellhaas

For furniture and household goods. 408 Eleventh street.

ABSOLUTE SECURITY.

Genuine

Carter's Little Liver Pills.

Must Bear Signature of

Brent Good

See Fac-Simile Wrapper Below.

Very small and as easy to take as sugar.

CARTER'S LITTLE LIVER PILLS.

FOR HEADACHE.
FOR DIZZINESS.
FOR BILIOUSNESS.
FOR TORPID LIVER.
FOR CONSTIPATION.
FOR SALLOW SKIN.
FOR THE COMPLEXION

Price 25 Cents | GENUINE MUST HAVE SIGNATURE. Purely Vegetable. Brent Good

CURE SICK HEADACHE.

TWENTY-TWO LOSE THEIR LIVES.

STEAMERS COLLIDE AND ONE IS FOUNDERED— CREW SAVED.

ANTWERP, May 27.—The British steamer Huddersfield, which sailed from here yesterday for Grimsby, collided with the Norwegian steamer Uto. The Huddersfield is reported to have foundered. Twenty-two of her passengers, Austrian and Italian immigrants, are said to have lost their lives. The crew were saved. It is believed the passengers were crushed in the collision. The bows of the Uto were damaged.

THIRTY-FOUR PASSENGERS.

LONDON, May 27.—A telegram from Grimsby says the Huddersfield carried twenty-nine immigrants and five other steerage passengers. Twenty of the immigrants are missing. The remainder were taken ashore with the crew of the Huddersfield.

EXTENSIVE FRAUDS.

HAYTIAN CABINET WILL STILL BE RETAINED IN OFFICE.

PORT AU PRINCE, Hayti, May 27.—President Nord has refused to accept the resignation of the Haytien Cabinet, which was tendered Monday. The ministers retain their portfolios with the understanding that the Cabinet will continue the investigation into the alleged extensive frauds in the issuing of Haytien government securities amounting to $2,000,000. It was the opposition of the Cabinet to a continuance of this investigation which caused the ministers to tender their resignation.

ELECTION OF OFFICERS AND CANDIDATES INITIATED.

HAYWARDS, May 27.—The local lodge of United Woodmen held their annual election of officers last night and initiated twenty-two candidates. Company A, Uniform Rank of San Francisco, paid the local lodge a visit on this occasion. The following officers were elected: Past Master Woodman, M. J. Silva; Master Woodman, G. W. Kavanaugh; Foreman, J. W. Burge; Overseer, A. J. Blackburn; Recorder, E. K. Strowbridge; Financier, Andrew Ramage; Receiver, A. Harrington; Guide, S. T. Theller; Inside Watchman, R. T. Allen; Outside Watchman, C. C. Moore; Trustee, T. F. Manning. Next Tuesday the degree team of the Enterprise Lodge of San Jose will be on hand to initiate twenty-eight candidates. After the meeting last night the social committee served a tamale supper, which was greatly enjoyed.

LAST CHANCE

To get a buggy or runabout at twenty per cent discount at the bankrupt stock sale at Kiel and Evans' Company, 226 San Pablo avenue.

NATIONAL ENCAMPMENT TO BE HELD IN NEW HAVEN.

WASHINGTON, May 27.—Colonel M. E. Urell, commander-in-chief of the Spanish War Veterans, announced today that the National encampment this year will be in New Haven, Conn.

TORNADO CAUSED GREAT DAMAGE

OPENING OF WIRE COMMUNICATION STATES TOWN IS DEMOLISHED.

DES MOINES, Ia., May 27.—When wire communication with interior towns was opened up today, it became apparent that yesterday's tornado caused far greater loss than was at first reported. A report early today from Botna, Shelby County, says that the town of Botna was completely demolished and that many farmhouses near that place were wrecked. At Botna a large church and the Great Western depot are among the buildings known to have been wrecked. No definite news of the casualties from there have been received up to 11 o'clock today.

At Creston, ten dwellings were blown off their foundations and Mrs. S. E. Troop and daughter were confined in the wrecking of their home.

Ten miles north of Gray, in Audobon County, two children are reported killed in the wreckage of a farmhouse and five others injured seriously. All were occupants of one house.

DAMAGED HOSPITAL.

MARSHALLTOWN, Ia., May 27.—A severe storm damaged the hospital of the Iowa Soldiers' Home last night. A large brick smokestack was blown down, crashing through the roof, the inmates narrowly escaping injury. Trees were blown down and wires broken. Heavy rains caused the Iowa river to leave its banks and much damage is threatened in the lowlands.

ONE MORE DEATH.

DES MOINES, Ia., May 27.—Another death was reported today as a result of the tornado in South Des Moines last night. The home of Richard Wallace a carpenter was destroyed and in a fire that resulted from the kitchen stove being overturned, a three-year-old daughter was burned to death.

The Des Moines river is rising an inch every two hours today with every prospect of exceeding the highwater mark of a year ago. Many persons are leaving their homes in the bottoms and stocks are being removed from factories with all possible speed.

HOW THE GREAT DERBY WAS WON.

LONDON, May 27.—At the Derby Aceful, which was ridden by J. H. Martin, displayed the temper and delayed the start. Rocksand, the winner, was first away followed by Rabelais, Mead and Aceful. A quarter of a mile out Mead took command and led to the top of the hill, when Rocksand, splendidly ridden by Maher, the American jockey, drew to the front and making the remainder of the running won easily by two lengths. Two lengths separated second and third horses. Rabelais was fourth. The betting was 6 to 4 on Rocksand, 11 to 2 against Vicinicus and 100 to 14 against Flotsam. Maher came in for a good reception. This was the third successive year that the Derby winner has been ridden by an American jockey. Reiff winning in 1901, and Martin last year.

GUARD KILLED IN FIGHT

FIRST OUTBREAK SINCE STRIKE WAS ORDERED OCCURRED LAST NIGHT.

THURMOND, W. Va., May 27.—The first serious outbreak since the late strike order was issued occurred last night at the Big Q. mines on Laurel creek. For several days the strikers at that point have been making efforts to induce the non-union men to join their ranks. The guards on duty, half a dozen in number, at sight of the marching strikers last evening toward the mines, opened fire. The strikers quickly returned the fire, but as they were yet at long range the shooting was not effective and only one person, Marshal Brown, a guard, was killed. Several received minor injuries. More than 100 shots were fired before the strikers retreated. More trouble is anticipated today.

WORK COMMENCED ON NEW ELECTRIC ROAD

SAN JOSE, May 27.—Work on the proposed electric railway from San Jose to Saratoga and Los Gatos was commenced this forenoon about three miles west of town. Thirty men with teams are employed in grading. A larger force will be put on when the ties and rails arrive.

SOCIAL SETTLEMENT.

The directors of the Social Settlement will be glad to see their friends and the friends of the settlement on Thursday afternoon, May 28, from 3 to 5, at the settlement house, Third and Linden streets.

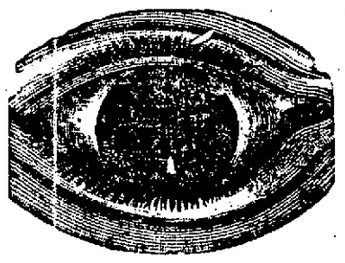

IF YOU NEED GLASSES

You surely want them to be right. We can assure you of that if you come to us. We have only the best and very latest appliances such as are used by all reliable specialists. Our system being our own and copyrighted and different from all others enables us to give you better satisfaction than others; and in prices we can save you money and furnish a better grade of lenses.

PROF. M. THOMAS

Expert specialist on refraction; thirty-four years' experience with Voss & Rich, Jewelers, 465 THIRTEENTH ST. Look for big spectacle sign, between Broadway and Washington.

DROPPED DEAD OF HEART DISEASE

TIFFIN, O., May 27.—Colonel Albert B. Brewer, Tiffin's millionaire, aged 48 years, died of heart disease today. He was under indictment for manslaughter, being charged with killing Luther A. Hershey in a saloon row. His trial was set for June 15. Today is the anniversary of the death of Hershey and rumors were current that Colonel Brewer committed suicide, but they are denied by the attendant physician. Colonel Brewer was the founder of the Brewer Pottery Company of Tiffin.

REPORT OF BUBONIC PLAGUE IS CONFIRMED

SANTIAGO DE CHILE, May 27.—The report that the cases of bubonic plague had been discovered at the seaport of Iquique is confirmed. There were ten cases Monday, six of which were fatal.

The disease was brought to Iquique in a cargo of rice from India.

UNDERTAKER'S TRUST.

EDITOR TRIBUNE:—In your issue of last night we noticed an article which evidently emenated from the "Undertakers' Trust." As we are the only firm in Alameda county which is not affiliated with the combine, we feel that the public ought to be informed of our position in the matter.

As we manufacture all of our own supplies we can give to the public better service at cheaper cost than the members of the combine.

Several days ago we attempted to purchase supplies in the city, but were turned down simply because we did not belong to the trust. Is it just to a business concern which has spent hundreds of dollars in Oakland, to turn them down and boycott them for no other reason than that they turn out better materials at cheaper prices? Your truly,

HOWE UNDERTAKING AND MANUFACTURING CO.

STEAMER BULGARIA ARRIVES IN PORT.

NEW YORK, May 27.—The agents here of the Hamburg-American line received a dispatch from Halifax today saying that the steamer Bulgaria with 2,900 immigrants, arrived today. All were well. The Bulgaria, which left Hamburg, May 13, for Baltimore, was the vessel spoken May 20th by the steamer Minnetonka, which signalled that she was not under command, but did not require assistance.

INJURED CONTESTANT IN PARIS RACE DEAD.

POITIERS, France, May 27.—Marcel Renault, the well-known racer and maker of automobiles, who was injured by the overturning of his machine during the first stage of the Paris-Madrid race, died suddenly after midnight at Couve Verac. Renault never recoveerd full consciousness from the time he was found beside the roadway.

ASSISTANT ATTORNEY FOR POSTOFFICE DEPARTMENT.

WASHINGTON, May 27.—Edwin W. Lawrence of Rutland, Vermont was today appointed assistant attorney in the office of the Assistant Attorney-General for the Postoffice Department, to succeed Samuel V. Miller, recently removed. The investigation of affairs in the Assistant Attorney-General's office continues.

SENSATIONAL.

"We did not take up our carpets this season. They were not only cleaned, but entirely renovated, on the floor in two hours, by the Compressed Air House Cleaning Company. You know their office is in Smiths' Book Store. Telephone Main 707."

STOCK MARKET

SAN FRANCISCO, May 27.—The following quotations up to noon today are given by Bolton, de Ruyter & Co. of 490 California street:

	Bid.	Asked.
MISCELLANEOUS BONDS.		
Market St Ry, 1 con mtg, 5%	117½	.....
Oak Trans, 5%	113	113¾
Sac Elec Gas & Ry, 5%	.....	104¼
S P R Ariz, 1910, 6%	112	112¾
Spring V Wat, 6%	.....	107¾
Spring V Wat, 2 mtg, 4%	100¼	101¾
Spring V Wat, 3 mtg, 4%	.....	100½
WATER STOCKS.		
Spring Valley	83¼	83½
STREET RAILROAD STOCKS.		
Presidio	38	.....
BANK STOCKS.		
Bank of Cal	.....	645
POWDER STOCKS.		
Giant	73	.....
Vigorit	3⅝	3¾
SUGAR STOCKS.		
Hana Plant Co	.....	3⅞
Haw Com & Sug Co	46½	48½
Honokaa Sug Co	13½	14¼
Makaweli Sug Co	.....	26
Paauhau S P Co	.....	17½
GAS AND ELECTRIC STOCKS.		
Cen Light & Pow Co	.....	4⅛
Equit Gas Light Co	4	.....
Mut Elec Light Co	.....	9
Pac Gas Imp Co	39½	41
Pac Lighting Co	55	.....
S F Gas & Elec Co	56¾	57
Gas Cert's	56	57
MISCELLANEOUS STOCKS.		
Alaska P Assn	154½	155½
Oceanic SS Co	.....	5½
Pac Aux Fire Alarm Co	2½	3¼
SALES.		
100 Vigorit		3⅝
1000 S V Water, 2nd		100½
45 S V Water		83¾
50 Hana		3¾
10 Gas & Elec		56
15 Gas & Elec		56½
25 Gas & Elec		57
100 Gas & Elec		56⅝
25 Gas & Elec		56¾

DECORATION DAY EXCURSIONS.

On Friday, May 29th, the "North Shore" will run a special train at 3:15 P. M. to Cazadero, the Giant Redwoods and Russian River districts. Trains return Saturday or Sunday evenings, or Monday morning at 8:35 A. M. Other trains for California's most picturesque ride leave San Francisco at 8:00 A. M. for Cazadero, or 10:00 A. M. for Point Reyes and intermediate. Cottages and camping sites. Good hotels. Low excursion rates to Cazadero, Duncans Mills, Mesa Grande, Monte Rio Park, Camp Meeker, Camp Pistolesi, Marshalls on Tomales Bay, Point Reyes, etc. Information Bureau, 626 Market Street, San Francisco, Telephone Private Exchange 166.

For Sale.

Moved to our store and must be sold, a lot of furniture, equal to new. H. Schellhaas, I. O. O. F. Building, corner store, Eleventh street.

Will positively cure sick headache and prevent its return. Carter's Little Liver Pills. This is not talk, but truth. One pill a dose. See advertisement. Small pill. Small dose. Small price. Given its time, its place and measure.

ELECTRIC LIGHTS.

Prices of current soon to be reduced. For estimates on wiring ring up James 2451.

Coast Electric Co., J. E. Morris, manager, 207 Telegraph avenue.

LASH'S KIDNEY & LIVER BITTERS CURES DYSPEPSIA.

PIANO STORES

CLOSE SATURDAY DECORATION DAY

We Must Sell as Many of the PIANOS and ORGANS from the

The Clean-Up Sale

as Possible. There are Many Splendid BARGAINS Left. Come Early for Delivery This Week. Call Early.

KOHLER & CHASE

Knabe and Fischer Dealers
1013-1015 BROADWAY, OAKLAND, CAL.
ESTABLISHED 63 YEARS

WEDDING RINGS are in great demand IN JUNE come in and see them

W. N. JENKINS
1067 BROADWAY
Bet. 11th and 12th
Leading Jeweler